Hi Rich how it going?
I sure am glad you won the
election. I still remember the 6th
grade even though it wasn't
so hot. Lots of Luck
Earl

Dick
To a real swell guy
I know you will make a great
Student Body President next years
I hope to see you this summer
Good luck!!!
Brad Dan
"58"

Dick:
I am very got
glad that you got
President. Just think next y
you will have your
picture on a whole page like
Terry has this year. I wish you
the very best of luck in your
Senior year and during your office.
A friend Always
Nancy Walsh

Dick,
I wish
I had been
able to be
in Latin
Club this
year with
you as
Pres. but
that's the
way thing
go!
Best
wishes
Always
Lynne

STUDENT COURT

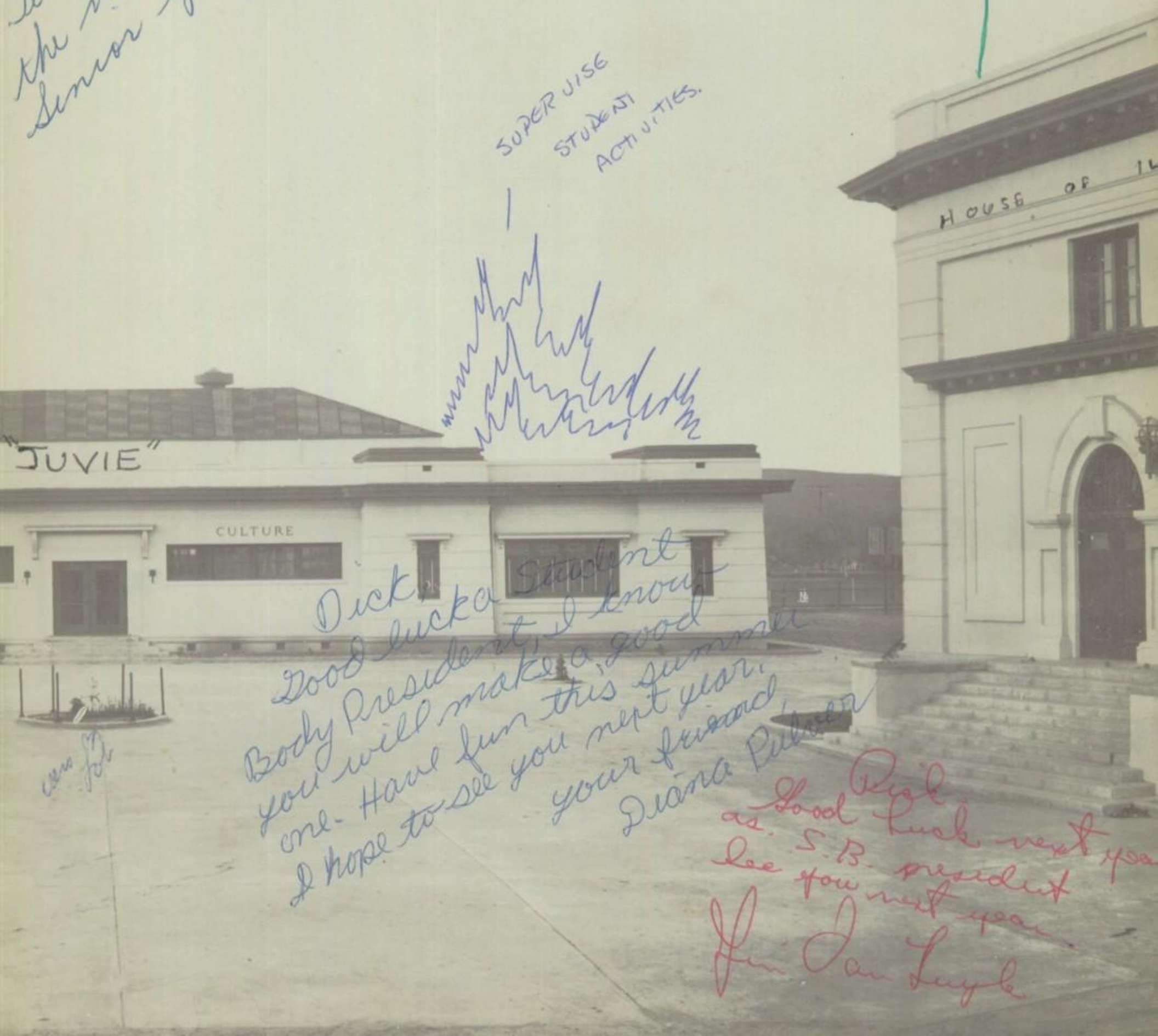

Dick,
Good luck a Student
Body President, I know
you will make a good
one. Have fun this summer
I hope to see you next year.
your friend
Diana Pulver

Dick
Good luck next year
as S.B. president
See you next year
Jim Van Luyk

Richard,
It sure has been nice knowing you
this year. I think you a great guy with
a tremendous personality. I'm sure you
go a long way in life. Best of luck as
President next year. Also best of luck in
your ministry for the Lord. May God bless
you. Your friend always
Paul Baxter.
P.S. If you get a chance drop me a line at
John Brown University, Siloam Springs, Arkansas.

Dick
I think it is really
the greatest you getting
President. I know you
will do a good job
with the help of God.
Jim Adox (?)

Dick,
This year
sure has been
fun in homeroom, hasn't
it. Remember that trip
to Palm Springs. It was
kinda hot.
Good luck to one of
the nicest guys I know and
thanks for helping to make
my first year at Fullerton (?)
the greatest. Best wishes as president
next year.
As always,
Maria K.

Dick
Its been a ball knowing
you this year. You are a
great guy to work with.
Lots of luck in your new
office as student body
Pres.
A friend Always
Rudy

Pleiades

1958 Student Publication

Fullerton Union High School

Fullerton, California

Rich -
To a real great guy, and a cool head. Well it sure has been fun this past year. Hope to see you next year.
A friend always
Tom Fisher
"58-59"

Dick.
Can't say it hasn't been a ball. In speech beginning of the year I shook all over, now I shake only from the waist down. Anyway Best of Luck
Marlin

Rich
Best of luck in the coming. Also good luck as our student body president
Gordon Jahr

HEY DICK,
YOU NEVER DID PAY ME FOR STUFFING THE BALLOT BOX.
SEE YOU SOMETIME LIKE NEXT YEAR.
D. M. Heymond

The antique picture frame on the cover of the 1958 Pleiades was chosen to represent the 65 years of guidance and education rendered by F.U.H.S. The picture you find on the front flyleaf is of our freshman bull ring tree soon after it was planted in 1914.

"Dick"
Well next year you will be president, I sure am looking forward to that, also we will be mostly seniors, and I hope we will have a great football team. I tell you I am one of the luckey guys who got to be your friend, and I hope I will get to know you real well next year, how much more can I know you. Maybe we can get together this summer and have a lot of fun, like the beach, you know. You are one of the greatest guys I know. I don't think I could have a better friend. May God Bless and keep you and have fun this summer.
Johnny Colianni

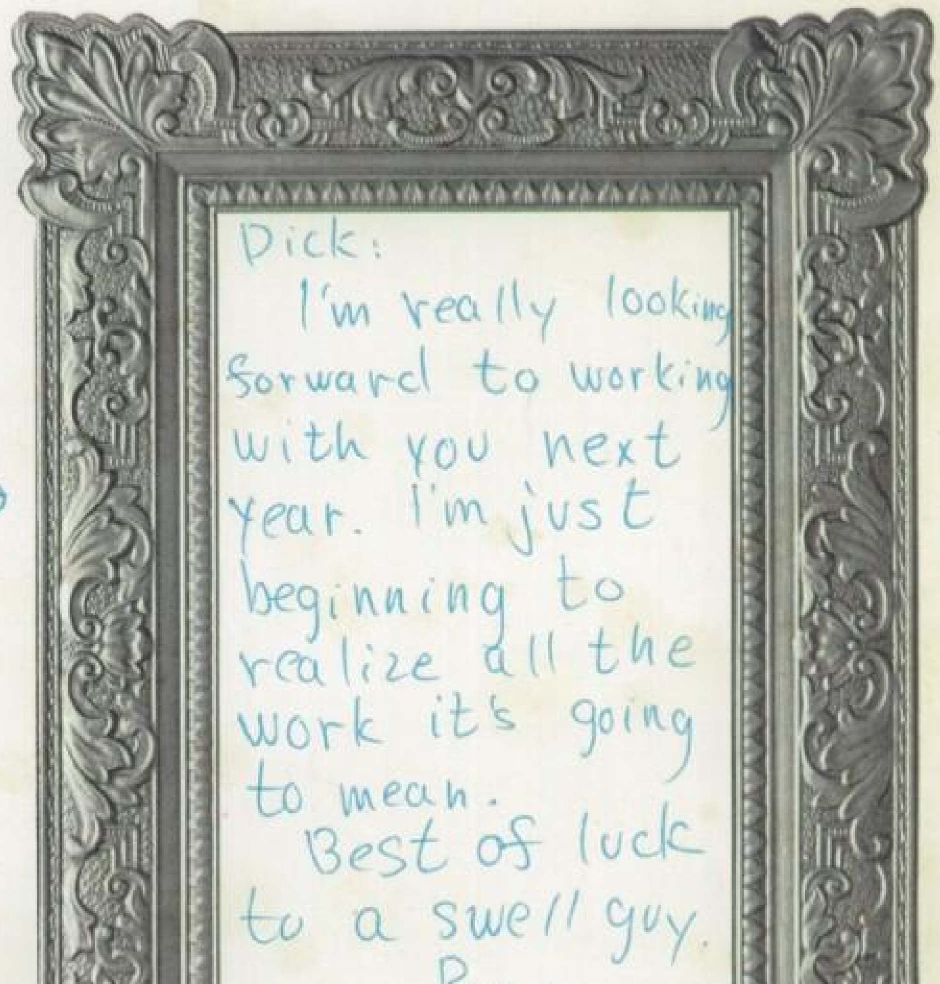

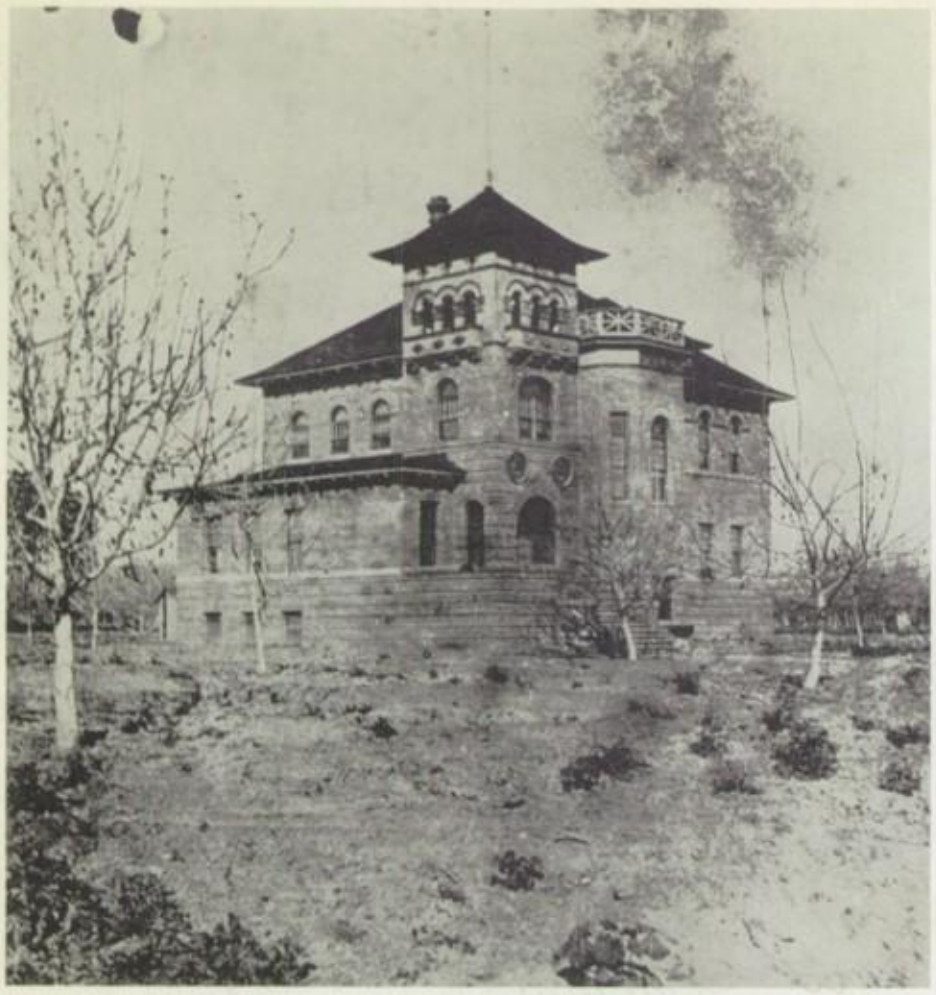

This brick building on the corner of Wilshire and Lawrence was the first Fullerton Union High School building.

The class pin of 1906.

The first Orange County Superintendent of Schools, J. P. Greeley.

The first FUHS annual, "The Lucky Thirteen", was named for the thirteen graduating students of the class of 1905. It sold for ten cents.

This Fullerton Union School building, built in 1906, was on West Commonwealth where Amerige Park is now located.

This school bus, the first bus built in Fullerton, was made in John Gardiner's Blacksmith Shop. Fullerton Union High School District was the first district in the United States to have school bus service.

We hope that here, within the frame covering the 1958 Annual Pleiades, we have placed a true picture of our school. Included in the picture are some of the school's sixty-five years of history. We feel that each member of the student body should learn some of that history, and we hope each will be proud to know it. Therefore, let us view the past.

Soon after July 5, 1887, the birthday of Fullerton, a petition was sent to the supervisors of Los Angeles County in order to form a Fullerton School District. The petition granted, school opened in September of that year with Edwin Clark as principal. A daily average of forty students is shown by the annual school report for that year.

In 1892 W. R. Carpenter canvassed the homes in Northern Orange County urging students to continue their secondary education. During the summer of the same year William Starbuck and Alex McDermont surveyed the area in order to determine its educational needs.

Consideration of the establishment of a high school for Fullerton was made official in 1893 when elections were held. The first two elections were unsuccessful simply because of a lack of voters at the polls. In the third election, due to the efforts of three men in the community who insured enough votes by hiring men to go to the polls, sixteen votes were cast, and FUHS came into being.

by Valene Michel

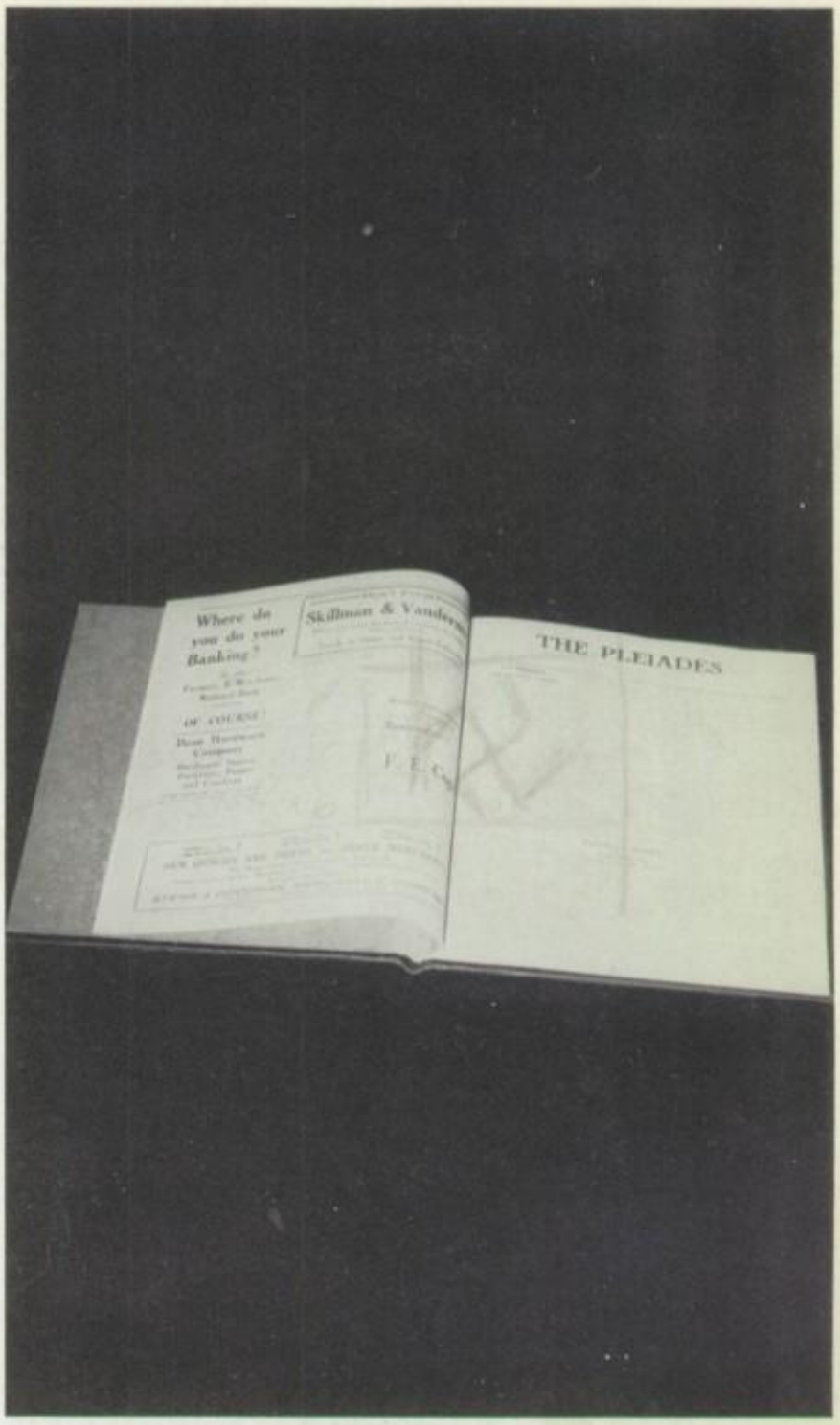

The earliest preserved edition of the "Weekly Pleiades" is the one pictured above, published in 1914. It is now bound in a book containing other early editions and is kept in the school library.

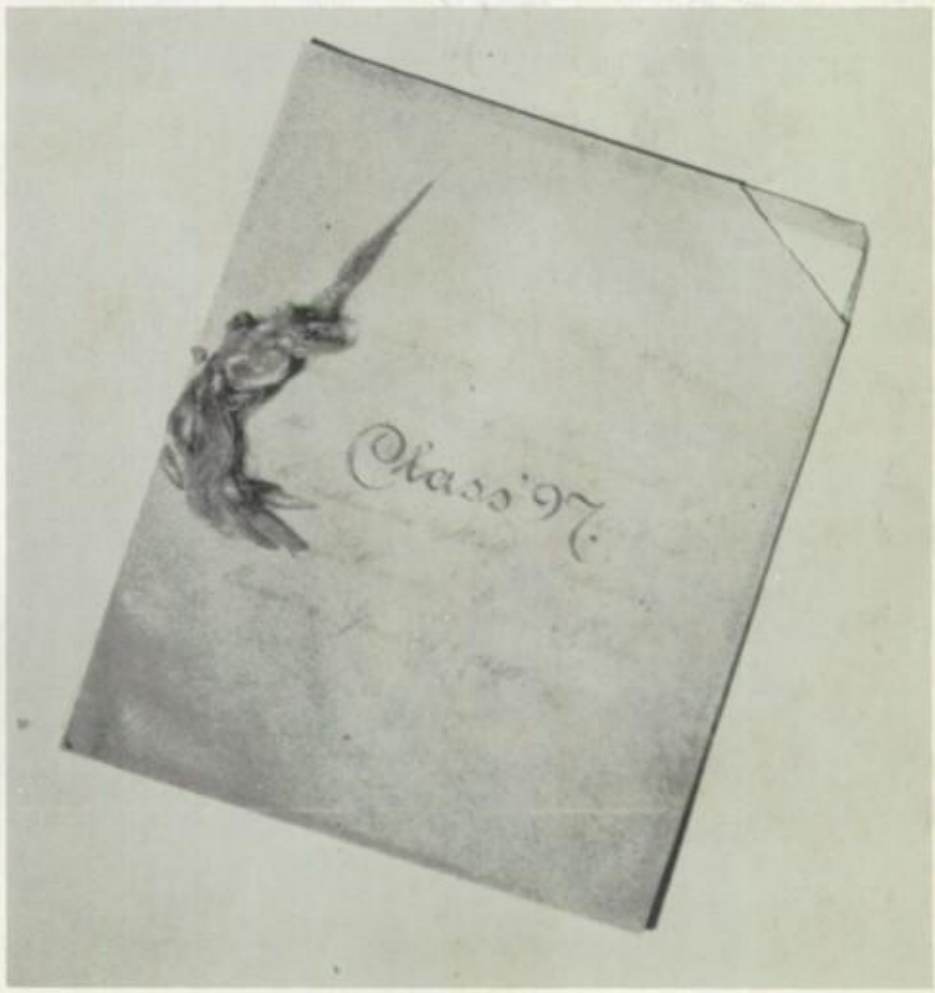

Pictured above is an announcement of the commencement exercises of Fullerton High's second graduating class.

In the past 65 years, Fullerton High has developed from a student body of eight housed in one upstairs room of the first elementary school building, pictured at the left (now the site of Wilshire Junior High), to our present high school with a student body of 2500. But our large growth and expansion would not have been possible without the many long hours of work contributed by the school's founding fathers and early participants. These people, together with all the students and faculty who have been connected with FUHS, created a tradition that has been enhanced rather than forgotten by the years — the tradition that is Fullerton High School. This tradition belongs to each one of us — it is ours to preserve for the generations to follow. And to our traditions, made of dedicated personalities and memorable events, we dedicate the 1958 Annual Pleiades.

What could better represent our school and what it stands for than the words of our Alma Mater?

We are proud of all thy prowess, Fullerton!
And we thy colors bravely bear,
We will be thy loyal subjects ever;
Joy and grief we alike will with thee share.

We have watched thy progress ever
With hearts so full of love for thee;
We rejoice that in the years before you
Thy future ever brighter still we see.

Men of F.H.S., now grasp your standard—
Ne'er let the glorious emblem fall,
For our red and white must win the conflict
For the honor of the school so dear to all.
CHORUS
Oh, F.H.S., they name we love,
And ever staunch and true you'll find us;
We'll stand by thee through all eternity,
The red and white, so true!

—written by Lilah Esmay, Class of 1912

Table Of Contents

Administration . . . Pages 6-25

Seniors . . . Pages 26-67

Classes . . . Pages 68-111

Activities . . . Pages 112-135

Organizations . . . Pages 136-157

Special Events . . . Pages 158-177

Boys' Sports . . . Pages 178-207

Girls' Sports . . . Pages 208-227

Advertisements . . . Pages 227-246

Dick,

I'm not a member of the administration but I and a member of the Student Body and I will say that it will be a pleasure to serve under your terms of presidency.

I make it a point to be on the good side of all the important people at school and in my opinion the President of the Student Body is the most important person in the entire school. I knew Terry Phillips and I knew you. I must say I'm very much ashamed of myself for meeting you after you had been elected because that makes me look agressive and I'm not really.

It's been loads of fun knowing you during my junior year and I only hope it will be as much fun during my senior year.

Lots of luck all through your life. You really deserve a good time and if somebody decides they don't like you, don't worry about it. They're the ones who aren't worth knowing.

Hope you remember me.

Board Of Trustees

Joe W. Johnson
Clerk

Francis N. Laird

D. Gordon McComber

Virgil G. Morf

E. William Wylie
President

With our Board of Trustees rests the responsibility for planning and implementing the educational facilities and programs best suited to meet the needs of young people in our district. In providing for these needs they have added two new high schools and are now completing plans for the building of our fourth high school. Similarly in 1893 Board members William Starbuck, B. F. Porter, A. S. Bradford, and Dr. D. W. Hasson were planning for opportunities in secondary education. Their objective was the rental of one room on the second floor of the Fullerton elementary school and thus the establishment of Fullerton's first high school.

District Administrators

Dr. T. Stanley Warburton has worked in many phases of the educational field. As Superintendent of the Fullerton Union High School and Fullerton Junior College Districts, he is constantly working to maintain and improve our high educational standards. He has done an especially outstanding job in planning for increasing growth. Evidence of such planning is the development of two new high schools and preparation for a third.

Logan Wheatley
Assistant Superintendent

John Mann
Administrative Assistant
Personnel

Wallace Ruitcel
Administrative Assistant
Business

"Good Morning! Here are your announcements for today."

Many hours are spent on the telephone, discussing important school matters.

Mr. Cruickshank always welcomes students to his office.

Principal

Principal Donald Cruickshank in his second year as head of Fullerton High has led a continuously growing teaching staff and student body to even higher standing in California education.

The first person to serve in the capacity of principal was W. R. Carpenter. Receiving a salary of $125.00 a month, Carpenter, principal as well as the only teacher, instructed a student body of eight. This was the beginning of what has become our present high school plant.

After graduation of the tenth class in 1905, the school had issued only 67 diplomas, but since then thousands of students have graduated. The district's 1893 one room high school has grown to three large schools.

Fullerton students have brought many honors to our school in both educational and extra-curricular activities.

Dean of Girls

During her seven years as Dean here at Fullerton, Mrs. Spears has helped girls " . . . find the things that are best for them here at FUHS." Working with the Girls' League she has seen the girls become more service minded and thoughtful toward our school and community.

As our student body continues to expand it becomes increasingly more difficult to welcome and acquaint each new girl at Fullerton; but she hopes that the continued friendly attitude of the students will help counteract the less desirable effects of our increasing growth.

Dean of Boys

Dean of Boys, Robert Kill, has worked continually to help to further the educational standards of Fullerton High. As the growth of our school continues, Mr. Kill has been extending his services to act also as Advisor to the Student Body on Financial Matters. His work often extends to after school hours: advising, guiding, and participating in many youth activities.

For next year especially and all the other years generally — Good luck! Robert Kill

Arthur Lynn
Counseling

Richard — This year starting from this year which has been a good one, we are confident that through your leadership next year will be even better!
J. Fellows

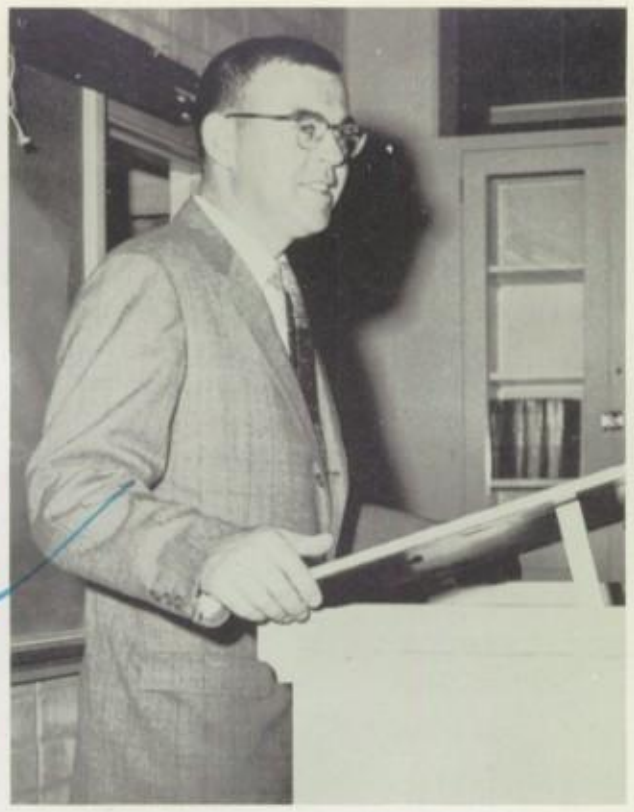

Floyd Moore
Student Activities

Milton D. Robertson
Child Welfare and Attendance

David A. Skelly
Work Experience

Coordinators

Tying together smoothly the activities of the many different departments at FUHS is the main job of our busy high school coordinators. Working tirelessly, they have maintained the high regulations and standards that are a part of Fullerton High.

Counselors

The position of counselor, first held by Glenn Lewis, our former principal, was created in 1939. Growth in the student body necessitated expansion of this advisory staff. This year its five members have again contributed to a successful school year for students.

Josephine Murray
Senior Counselor

Louis Armijo
Junior Counselor

Helena Schwartz
Freshman Counselor

Joel Dvorman
Sophomore Counselor

Teachers

A very obvious change in F.U.H.S. was the size of its faculty. In contrast to one teacher in 1893 instructing a one-room class, the '57-'58 faculty consisted of almost one hundred twenty teachers instructing us and guiding us through the year.

Lloyd Alford
Mathematics

Leland Arth
Physical Education

James O. Bass
Physical Education

George Archambeault
Drama

Lyal Baumgardner
Business Education

Harold Beddows
Business Education

David Bell
Mathematics

Thomas B. Bell
Physical Education

Melvin Bennett
Mathematics

Wilma Boatman
English

Nelson Bonar
Music

Marjorie Borchers
Physical Education

Martha Bowen
English

Evelyn Brignull
Language

James Brittain
Industrial Arts

Dolores Castanon
Language

Norman Cottom
Social Studies

Virginia Davis
Business Education

James Bush
Physical Education

Louise Cresto
Language

John R. Deal
Mathematics

George Burt
Music

Carol Burnip
Home Economics

Dorothy Christianson
English

Cecil Crow
Driver Education
Coaching

Hugo DeGroot
Driver Education
Coaching

Elizabeth Brunskill
Mathematics

Donald Estenson
Social Studies

Martha Dunlay
English

Florence English
Physical Education

William Campbell
Business Education

Vera Ferraris
Mathematics

William Gienapp
Mathematics

Eleanor Hidden
Assistant Librarian

Elwood Hopkins
Industrial Arts

William Herzberg
Social Studies

Bert Hathaway
Science

Dorothy Hunley
Social Studies

Dorothea Goodwin
Physical Education

James Hines
English

Elizabeth Frates
Social Studies

William Fledderjohann
English

Marian Hunnex
Home Economics

Edgar Green
Mathematics

George Holland
Health Education

Marjorie French
English

Margaret Heuler
Health Education

Lindell Jones
Social Studies

Margaret Kessler
Librarian

William Lingenfelder
Driver Education
Coaching

Lenore King
English
Aeronautics

Roger Logan
Science

Rochelle Lubin
English
Social Studies

Grace Miller
English

Robert B. Miller
Mathematics

Lawrence Myers
Language

Robert Lahey
Science

Val Linde
English

Beatrice Malkson
Language

George Morse
English
Speech

Carl Nelson
Industrial Arts

Ray Lawyer
Driver Education
Coaching

Matthew Mantz
English

William Newhard
Driver Education
Coaching

T. L. Nordstrom
Mathematics

Leona Quigley
Social Studies
Business Education

Roger Slocum
Science

Maxine Shurtz
Physical Education

Ralph Olson
Industrial Arts

Jake Robertson
Social Studies

Arla Dell Smith
Art

Irene Randall
Art

Richard Skain
Physical Education

Lewis Paul
Social Studies

Ruth Scott
Physical Education

Don Spitler
Art

Barton Redfern
Mathematics

David Skelly
English
Work Exp. Coordinator

Harold Pohlod
Business Education

Dorothy Shafer
Physical Education

Duane Sproul
Science

Arthur Stone
English
Stagecraft

Elva Swoffer
Physical Education

George Storm
Industrial Arts

Gilbert Tucker
Physical Education

Robert Strange
Social Studies

Laura Van Deman
English
Home Economics

Harry Stroh
English

Norma Wilson
English

Helen Wall
Home Economics

H. M. Wareberg
Social Studies

Helen Wiesseman
English

Ray Winter
Industrial Arts

Joyce Wixom
Home Economics

Robert Wood
Language

Edgar Woodall
Business Education

Joseph Yelle
English

Margaret Zwick
English

Martin Bullis
Industrial Arts

Vernon Frederick
Agriculture

Lucille Shaw
English

Donna Nelson
Social Studies

Phyllis Clark
Business Education

Ernest Koch
Science

Josephine Snyder
Physical Education

Neal Gibby
Physical Education
Driver Education

Idris Davies
English

Lawrence Loughnane
Language

Esther Pierce
Study Hall

Spencer Strader
Agriculture

Duane Johnson
Speech

Winifred Semans
Language

Eldred Douglas
Mathematics

Floyd Moore
Social Studies
Student Activities

Vern Wrightson
Driver Education
Coaching

District Coordinators

Idris Davies
Informational Services

Thomas Sharp
Psychological Services

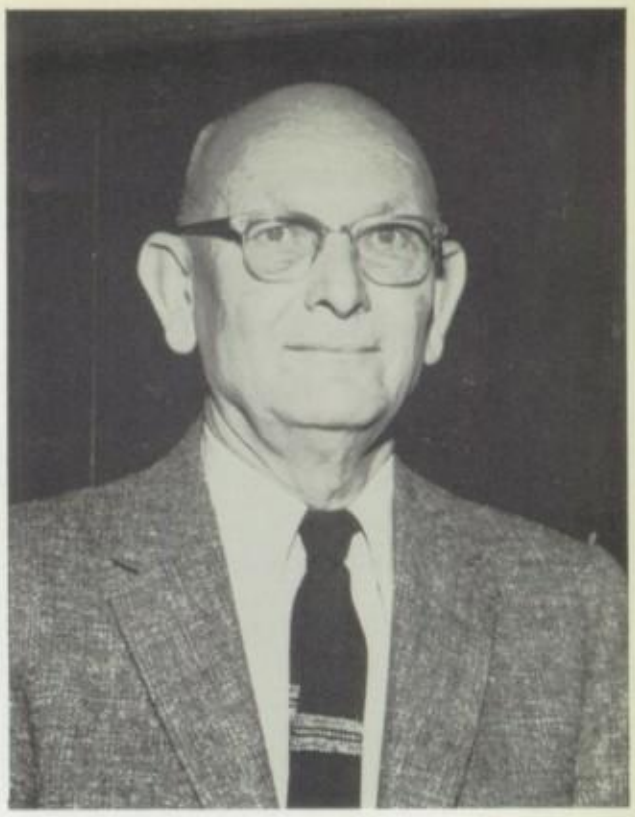

Earl Dysinger
Audio-Visual Services

Helen L. Walker
Health Services

Clarence W. Szalkowski
Curriculum

Elton W. Ward
Industrial Education

Adult Education Office: (left to right) Janet Hall, Frances Maple, Kathleen Metz, Cleo Ketcham, Helen Zincke.

Helen Zincke
Senior Clerk

Herbert Carter
Guidance Coordinator
Evening High School and
Evening Junior College

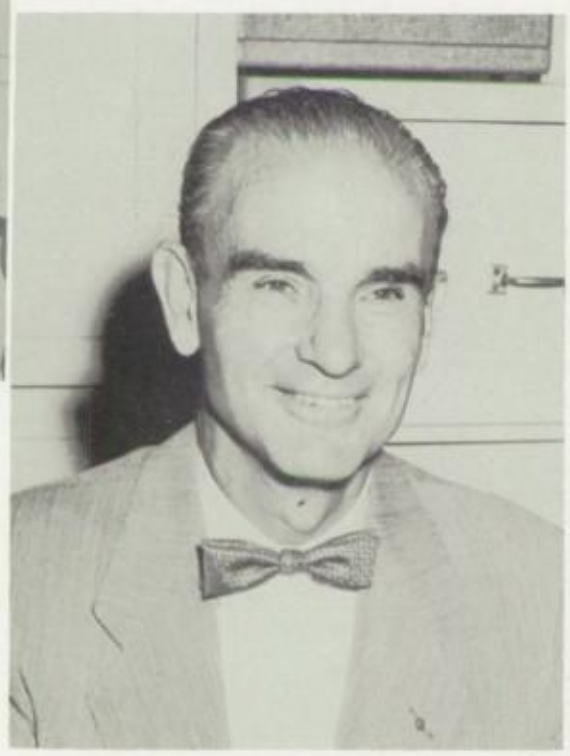

John Reid
Principal, Evening High School
and Evening Junior College

Library Clerks: (left to right) Leila Flynn, Nell Zimmerman, Marguerite Lindley.

Lucille Dwinell
District Executive
Secretary

District Secretaries: (left to right) Lura Waldrip, Phoebe Maulding, Dorothea Bain, Harriet Wallace, Grace Grainger, (seated) Betty McKinley.

Esther Dunham
Student Body Bookkeeper

Business Office: (left to right) Rita Picogna, Dee Farwell, Edla Larson (seated), Muriel Magnuson, Norene McCarty, John Hewitt, Emma Williams.

Bookstore: Eleanor Campbell, Kathrien McCoy.

Edith Weisel
Secretary to the Principal

High School Office: (left to right) Mary Frank, Frances Sullivan, Gladys Pembroke, Roma Miller, Clara Vargas.

Hazel Holbrook
Cafeteria Manager

Food Services, (left to right, first row) Kathryn Webber, Elva Scholten, Geraldine Scafe, Faye Travis, Lillian Brawley, Dorthy McPherson, Bertha Gillman, (second row) Stella Drott, Flora Cundiff, Barbara Nixon, Hugh Taylor, Hazel Holbrook, Mary Gibson, Eva Turman, Helen Patterson, Evelyn Mackjust.

Custodians: (left to right, first row) Rondal Price, August Okon, William Rosenberger, George Miles, Hugh Taylor, Anton Schwartzenberger, Jess Hurtado, (second row) Arnold Caspers, Walter Monto, Peter Mitchell, Ira Roberts, Raymond Hoover, Boyd J. Mason, Walt Cawley, Hal Hedglan, Larry Reynoso.

Carl Zehnpfennig
Auditorium Caretaker

Jess Hurtado
Campus Custodian

Charles Drott
Head, Operations and Maintenance

Maintenance Crew: (left to right, first row) John Gleeson, Phillip Aeschliman, Palmer Jorgenson, Emmett Howard, Clarence Vanderburg, Paul Lewis, Edward Updyke, Robert Stuht, Ploxie Daniels, Clarence Belknap, Ralph Seward, Charles W. Meeks, Hudson Rennie, John Krupel, (second row) Charles Drott, Gene Dell, Howard Stonebraker, Leo Halter, Vinton Lee, Jack Wildman, Pat Patterson, Walt Frederick, J. N. Shober.

Harold G. Keller
Transportation Head

Louise Fitzsimmons, Myrtle Neally, Plant Office.

Bus Drivers: (left to right, first row) Jim Adams, Bill Hill, Jerry Jackson, (second row) Bill Herbst, Thurlow Powell, Jack Wildman, James Lang, Bill Harris, Glen Crandall. (Not shown) Marion Hill, Loren Bowman, Bob Jackson, Chuck Rust, Hugh Hill, Jack Andrews.

Diane Boren, Nadine Royer
Gym Office

Carolyn Schubert
Girls' Gym Matron

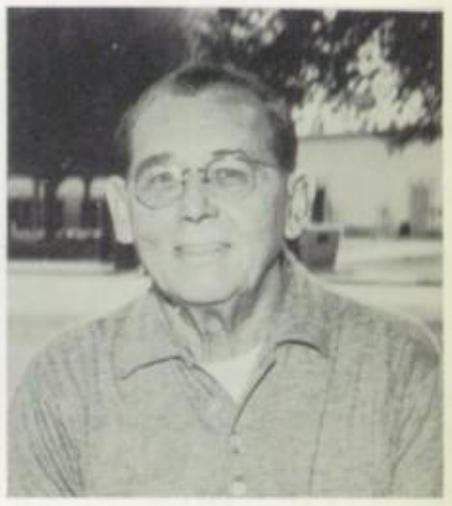

Bert Swain
Boys' Gym Attendant

Seniors

Dear Richard,
Good luck next year
make as good grades
as you have
(probably better) a lot.
wish you all the luck in the
world.
See ya
Sue Wood

Richard, I'll miss you next
year. I'll as well
as next
year's pranks.
Have a great Summer
and a great Senior year.
Stay out of trouble
Love,
Joyce Lowe
'59

Roger Stull
Vice-President

Bucky Murphy
Secretary

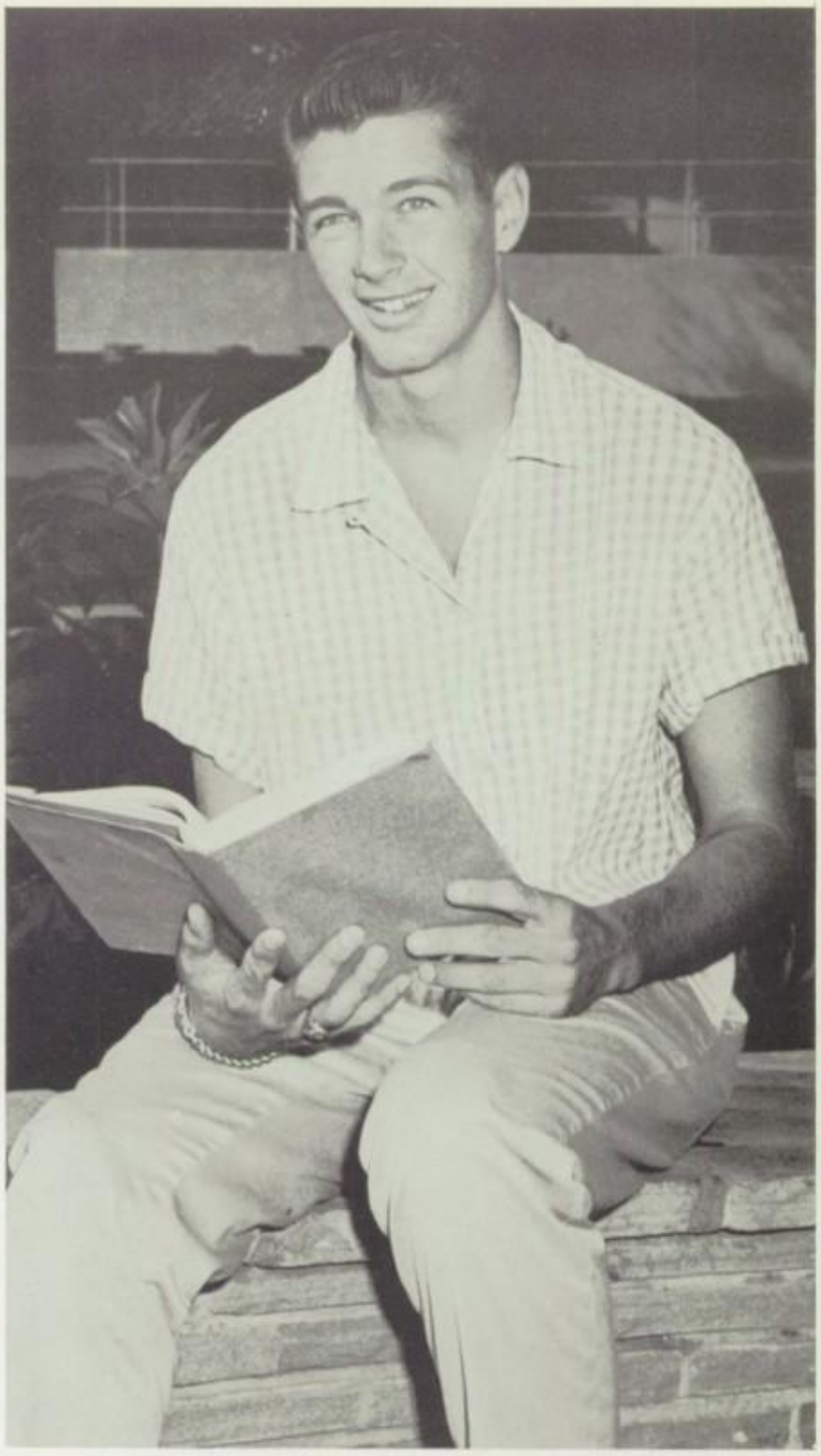

Scott Perley
President

Senior Class Officers

Karen Hobbs
Treasurer

The honor of 1958 Valedictorian was awarded to Linda Neschke. Linda has taken part in many school actvities during her four years at F.U.H.S. During her senior year she was Annual Pleiades Editor. Her other awards include Bank of America Award and National Merit Scholarship letter of commendation.

The year 1958 brought Fullerton's first foreign exchange student, Gunnar Serck-Hanssen. Gunnar has been in Fullerton for the past school year. He has been active in track and has been a member of several school clubs. Gunnar is from Oslo, Norway. He says that he finds school much easier here at Fullerton than in his own country.

Thomas McFadden was one of the two students who graduated from the first senior class at Fullerton High School in 1896. Our school has come a great distance from that first graduating class of two, when Mr. McFadden "drove back and forth with a horse and buggy," to our present graduating class of approximately 550.
Mr. McFadden resides in Placentia, where he has lived since boyhood.

Senior Spring

Prop Master & Set Designer Dick Odle "59"

Members of the cast and production crew effected a quick change of scenes in front of students in the preview assemblies.

The Cast ...

Myrtle Mae Simmons ..... Nancy Adkisson
Veta Louise Simmons ..... Lynne Pilchard
Elwood P. Dowd ..... Richard Weisman
Miss Johnson ..... Anne Langston
Mrs. Ethel Chauvenet ..... Joy Van der Valk
Ruth Kelly, R.N. ..... Linda Kennedy
Duane Wilson ..... John Stonebarger
Lyman Sanderson, M.D. ..... Terry Phillips
William L. Chumley, M.D..... Chip Wickett
Betty Chumley ..... Linda Rossomme
Judge Omar Gaffney ..... Richard Gernes
E. J. Lofgren ..... Ron Shaheen

Play--- "Harvey"

he Play ...

Harvey", this year's Senior-sponsored play, nters around the character Elwood P. Dowd d his unusual friend Harvey, a six-foot rabbit visible to everyone but Elwood. The entire st gave an outstanding performance, and the ay proved to be one of the most interesting d humorous in the history of Fullerton High.

Mr. Dowd introduces himself to Mrs. Chumley in her husband's sanitarium office.

Mrs. Ethel Chauvenet is delighted to see Elwood—until he introduces Harvey to her, that is.

JUDY ADAMS
Student Congress
Y-Teens
Featherettes

PHYLLIS AESCHLIMAN
Latin Club 2, 3
GAA 2, 3, 4
Election Committee 4

JOHN AGRUMS
Track 1, 2, 3
B Football

RAYMOND ALBERT
Basketball 1, 2, 3, 4
Track 1, 2, 3, 4
Varsity Club 3, 4

VERNA MAE ALLEN
Concert Choir
Drama Club

JOHN ANDERSON
Tennis 1, 2, 3, 4
Basketball 2, 3, 4
ICC Pres. 4

BILL ALLEN
Football

ALAN ALLISON
Boys' League

NANCY LEE AMBROSE
Transfer Student
Y-Teens

FAYE AMUNDSEN
Teen Toppers 3
French Club 2, 3

JIM ANTLE
Football 1, 2, 3, 4
Track 2, 3, 4

ARNOLD APPLEMAN
Boys' League

MICHAEL ARENDS
Boys' League

GARY ARMITAGE
Pleiads 1, 2, 3, 4
Basketball 1, 2, 3, 4
B Football 2, 3

JERRY ARNOLD
Basketball 3
Band 2, 3, 4

PAT ARNS
FBLA Treas. 3
GAA 3, 4

NANETTE SUSAN ARROUES
Drum Majorette 4
Majorette 2, 3
French Club Treas. 3

LUPE ARROYO
Spanish Club
GAA

DONALD AUDET
J.V. Baseball 1, 2
HI-Y 3, 4
Student Congress 1, 3

DORETTA BACON
Spanish Club 3
Big F 4
Weekly Pleiades Staff 2

MARGARET BAFFERT
FBLA 1, 4
FHA 4
Dress Board Checker

JANNETTE BAGLEY
Girls' League

LORRAINE BANDERAS
Y-Teens Pres. 1
Student Congress
Featherettes

THOMAS BARR
Football 2, 3
Track 2, 3

PAUL BAXTER
FFA 1, 2, 3
Spanish Club 3
Eight Men of Song

SUSAN BEAZLEY
Big F 3, Sec. 4
Teen Toppers
Spanish Club 3, 4

BELINDA BECKERT
Photography Club Treas. 4
Spanish Club 4
Ski Club

Dicks, Congratulations on becoming Pres, you're really come a long way since I met you a few years ago. Good luck always, LeRoy Bell
J.C. student

LYNNE BECKHAM
GAA 1, 4
Y-Teens 2
Ski Club

SHARON BECKHAM
Spanish Club 3
Girls' Service Club 4
GAA 1, 2

GEORGE BEEKMAN
Track 1, 2
Cross Country 3, 4
Radio Club Pres. 2, 3

DON BELL
Football 1, 2, 3, 4
Baseball 2, 3
Boys' League Treas. 3

LeRoy

LeROY BELL
Tennis 1, 2, 3, 4

BARBARA BENNETT
Teen Toppers 2, 3, 4, Pres. 3
Mello-Aires
Y-Teens 2, 3, 4

CAROLYN BENNETT
Mello-Aires 3, 4
Big F 3, 4
Y-Teens 1, 2, 3, 4

LEAR BEST
Photography Club

JUDY BEZANSON
Girls' League

ROY BLACKFORD
Football
Track

ROGER BLANKMEYER
Band 1, 2, 3, 4
FFA 1, 2
Ice Caps

MELANIE BLEY
Girls' League

TERRY BLOSE
FFA 1, 2, 3, 4
Dress Board Checker 2, 4

CHARLENE BLUNK
Concert Choir 2, 3, 4

LARRY BOIVEN
Rifle Club 2
Tennis 4

JACKIE BOLTON
Latin Club 2, 3
Student Congress 2
Library Club 2

JUDY BORGESON
Student Body Sec.
Student Court Clerk
Y-Teens 1, 2, 4

THOMAS BORN
Boys' League

JUDY BOURRET
FBLA

RONNIE BOWMAN
Boys' Chorus 1
Hi-Y 2, 3
Concert Choir 4

ROBERT BOYD
Football 2
French Club 1
HI-Y 2

CAROLYN BOYDSTON
Girls' League

DAVE BRIDGEFORD
Boys' League

CECIL BRIGGS
J.V. Football
Boys' League

DENNIS BRITTAIN
Forensic Club
Varsity Club
Swimming 1, 2, 3, 4

ANN BRODSTON
GAA
FHA Treas.
Y-Teens

JEFFREY BURRIS
Cross Country 2, 3, 4
Tennis 2, 3, 4
Pleiads 3, 4

PAT BURNS
Football 2, 3, 4
Varsity Club 4
Track 2, 3, 4

WANDA BUNCH
FHA Sec.
FBLA
Girls' League

PHILLIP BROWN
Boys' League

BETTY BRUTON
Featherettes 3, 4
Y-Teens 1, 2, 3, 4
GAA 3, 4

BERNARD BURTON
Water Polo 2
Boys' League

LYNNE BUTLER
Girls' League Pres.
Girls' State Rep.
Over-all Y-Teens 1, 2, 3, 4

MURIEL JO BYARS
Y-Teens
FBLA
Ice Caps

JIM CAMPBELL
Key Club Pres.
HI-Y 1, 2, 3, 4, Pres. 2
Youth Council Vice-Pres.

CHARLES CARL
Boys' League

DEBBIE CARLSON
Y-Teens 3, 4
GAA 3, 4
Pleiads 3

TERRY CARNES
Girls' League

DAWN CARROLL
Song Leader 3, 4
Pow Wow Attendant 3
Big F 3, 4

RICK CARSON
Yell Leader 4
Pleiads 3, 4
Key Club 4

ANITA CARTER
GAA 3, 4
FBLA 1

ARCHIE CAUSLAND
Boys' League

CHRISTINE CAUSLEY
Adv. Girls' Chorus 2, 3, 4
Girls' League

BECKY CHAMBERS
Student Body Social Chm.
Homecoming Attendant 2
Student Congress

GARY CHAPMAN
Boys' League

MICKEY CHAUVIN
Water Polo 1, 2
Latin Club 1, 2
Boys' League

ANN CHESLEY
Homecoming Queen 4
Song Leader 4
Junior Y-Teens Pres.

CYNTHIA CHILDS
Assembly Comm. 3, 4
Big F 3, 4
Y-Teens 1, 2, 3, 4

JOHN CHORBAGIAN
HI-Y 1, 2, 3, 4
Student Congress
Boys' League

NATALIE CHURNEY
Drama Club
French Club
GAA

ROBERT CLARK
Swimming 3, 4
Water Polo 3, 4
Assembly Committee 4

STAN CLINE
Track 1, 2, 4
Football 1, 2
Basketball 1

ROBERT COFFER
Radio Club
Chess Club
Bible Club

GARY COFFMAN
Football 2, 3, 4
Track 2, 3, 4
Varsity Club

CAROL COLEMAN
GAA 3, 4
Y-Teens 3
Ice Caps 2

SHARON COLLIER
GAA
Y-Teens
Girls' League

SHARON COOK
Student Congress
Girls' League

GARY CORREY
Band
Boys' League

KAREN CORTEZ
Song Leader 4
Student Congress
Y-Teens 1, 2, 3, 4

SANDRA COUNTS
Drama Club 4
GAA 3
Y-Teens 1

JO ANNE COWNIE
Over-all Y-Teens,
Treas. 4
GAA 1, 2, 3, 4
Spanish Club 4

BARBARA COYLE
Transfer Student
FHA
Girls' Chorus

RICHARD CRAPO
Pleiads 3
Bunsen Burners 2, Sec. 3, 4

JACKIE CRAWFORD
GAA 1, 2
Band II 1, 2

Dick
It was great getting to know you in Band & Pep Band. Lots of luck as Student Body Pres. next year. You're a great guy
Lots of luck
Don Danner

Don Danner

SHERYL CRAWFORD
GAA 1, 2, 3, 4
Y-Teens 1, 2, 3, 4
Big F

BOB CROWELL
Boys' League

EDDIE CRUZ
Boys' League

JAMES R. DALTON
Boys' League

DON DANNER
Band 1, 2, 3, 4
Pep Band 1, 2, 3, 4
Baseball 1, 2

MIRIAM DARLING
Girls' League

DIANE DARNOLD
Y-Teens
Spanish Club
Ice Caps

SHARON DAROFF
Girls' League

WILLIAM DAUGHERTY
Boys' League

RICHARD DAVIS
Football 1, 2, 3, 4
Baseball 1, 2, 4
Basketball 1, 4

JOHN DEAN
Boys' League

ROY DEEBLE
Water Polo 1, 2, 3, 4
Swimming 1, 2, 3, 4
HI-Y 1, 2, 3, 4

CHARLENE DENNIS
Concert Choir 2, 4
FHA

GERRI DEVENEY
GAA

JOHN De WITT
Latin Club
HI-Y 1, 2, 3, 4
TRACK 2

DONNA DICKSON
Forensics 3, 4
Pleiads 3, 4
Spanish Club 4

CELIA DELL DILLEY
Annual Pleiades Staff 4
Art Club Pres. 4
GAA 3, 4

TED DOBNER
Boys' League

NORA DOHM
Y-Teens 1, 2, 3
GAA 1, 3
Freshman Class Sec.

GARLAND DOSS
Baseball

DAVE DOWLING
Water Polo 1
Football 2
Track 2

LARRY CROWELL
Student Congress 1
Water Polo 1, 2
Hi-Y 1, 2

WALTER DOZIER
Track 3, 4
J.V. Football 2
Bunsen Burners 3, 4

ROBERT DUNCAN
Ice Caps 2

GERALD DUNHAM
Stage Crew 3, 4
Aeronautics Club 1

GLENDA EASLEY
FBLA 1
FHA 3
Miniatures 1

TERESA EDGAR
Concert Choir 1, 2, 3
Featherettes 4

MARILYN EDMONDS
Annual Pleiades Staff
GAA

LUELLA ELLIS
FBLA 1, 2, 3, 4
GAA 1
Girls' Chorus

STEPHEN ELLIS
Football 1, 2, 3
Track 1

JAMES ENGLERT
FBLA
Boys' Chorus
Concert Choir

JOHN ENRIGHT
Track
Basketball
Football

JAMES KAYE ERB
Boys' League

JOHN MASCHINO
Boys' Athletic Manager
Football 1, 2, 3, 4
Baseball 2, 3, 4

EDGARDO ESCOBAR
Transfer Student
Spanish Club

LARRY ESSLINGER
Baseball 4
Ski Club 3, 4
Band 1, 2

SYLVIA ESTRELLA
Girls' League

ROBERT FEEMSTER
Football
Basketball
Latin Club

DENNIS FERGUSON
Swimming 2, 3, 4
Water Polo 3, 4
Boys' League

KAREN FERGUSON
Featherettes
Y-Teens

MIKE FITZSIMMONS
Student Congress 1, 2
Water Polo 2, 3
Hi-Y 1, 2, 3

EARL GUIN
Boys' League

BILL FOWLER
Boys' League

HENRY FOSTER
Ski Club
Science Club
Tennis

DUANE FOSTER
Intramural Basketball 2
Boys' League

RAIA JEAN FOLKERTS
Transfer Student

JUDI FORREST
Flag Twirler 4
Mello-Aires 2, 3
GAA Tennis Mgr. 4

BRUCE FOWLER
Transfer Student
Hi-Y

CHARLES FOWLER
Swimming 3
Boys' League

BARBARA JEAN FRASER
Transfer Student
Photography Club Pres. 4
Ski Club

RONALEE FRETZ
Spanish Club 3, 4
Jr. Red Cross Rep.
Travel Club

DORIS FUJINO
Homecoming Attendant 4
Girls' League Rep.
FBLA Social Chm. 2

BILL FULKERSON
Boys' League

HAROLD GALBRAITH
Forensic Club
Boys' League

LARRY GALLIO
HI-Y 3, 4
Boys' League

RONALD GAMBLE
Football 1, 2, 3
Basketball 2
FFA 2, 3, 4

PAUL GARDNER
Boys' League

CAROLE GATTI
Drama Club Social Chm. 4
Forensic Club 2, 3, 4
GAA 3

ROBYN GENOW
Girls' League

KAREN GERLOFF
GAA
Girls' League

SYLVIA GEYER
Student Congress 1, 2
GAA 1
FBLA 1, 2

BOBBIE GILCHRIST
World Friendship Club
Future Teachers
Teen Toppers

MARY GILL
Girls' League

SUZANNE GIVENS
Girls' League

GORDON GLENN
Football
Boys' League

NANCY GLENNIE
GAA 1, 2, 3, 4
Y-Teens 2, 3
Card Stunts 3, 4

MADONNA GOATES
Girls' League

ELEANOR GOLEMBA
Future Teachers 2, 3, Pres. 4
Spanish Club 3, 4
ICC 4

RICHARD GONZALES
FFA 2, 3
Football 1, 3
Boys' League

LAWRENCE GRAHAM
Boys' League

CARL GREGORY
Student Court, Chief Justice
Football 1, 2, 3, 4
Track 2, 3, 4

SHERYL GREGORY
Y-Teens 2, 4
Pleiads 2
Organist 3, 4

PAT GRISOTTI
Girls' League

GRENDA GRONSTRAND
Teen Toppers 1, 2, 3, Pres. 4
Spanish Club 3, 4
Pleiads 2, 3

PHILLIP ROYER
Boys' League

LAWRENCE GUARD
Football 2, 3
Photography Club 4
Rifle Club 2

BETTY HORROCKS
Y-Teens 3, 4
Ice Caps 3
Transfer Student

RICHARD GUGLIELMANA
Football 1, 2, 3
Track 1, 2, 3
Cross Country 1, 2

MARCIA HAGANS
Y-Teens 2, 3, 4
GAA 2, 3, 4
Girls' League

TOM HAJNY
Key Club
Pleiads
Football

GLADYS HALL
FBLA 2
Transfer Student

GLENN HALL
FFA 2

JEANETTE HALL
Ice Caps
Christmas Meditations
Girls' League

LINDA HALL
Flag Twirler 4
Mello-Aires 4
Y-Teens 1, 2, 3, 4

WILLIE HALL
Girls' League

BUCKY HAMILTON
Swimming 1, 2, 3, 4
Football 2
Student Congress 2

JOHN HANNABERY
FFA
Boys' League

GERALD HANNAH
Boys' League

GEORGE HARLAN
Boys' League

KENNY HARPER
Boys' League

NORMAN HAWKINS
Pleiads 1, 2, 3, 4
Latin Club 2, 4, Treas. 2
Bunsen Burners 2, 3, 4
Pres. 2, 3

CONNIE HASLAM
Y-Teens 1, 2, Treas. 3
GAA 1, 2, 3, Mgr. 4
Student Congress 3

ELAINE HART
Girls' League Cabinet 3
Over-all Y-Teens Sec.
Annual Pleiades Staff 4

JUDY HARRINGTON
Over-all Y-Teens Pres.
Big F
Annual Pleiades Staff 4

BOB HARRY
Football 3, 4

MIKE HAY
Boys' League Vice-Pres.
Football 1, 2, 3
Freshman Class Vice-Pres.

SHARON HAYES
Weekly Pleiades Staff 3, 4
Girls' Service Club 4
GAA 3, 4

VIRGINIA HEHN
Skylarks
Ice Caps 3, 4

ROSALIE HEINZE
Girls' League

ROBERT HENDRA
Football 3

RONALD HENDRA
Football 2, 3, 4
Track 2, 3, 4

DAVID HENSLEY
Ice Caps 4
Bunsen Burners 3
Boys' League

ESTHER HERNANDEZ
Student Congress 1
GAA 1, 2, 3, 4
Spanish Club 4

RUTH HERRERA
Girls' League

JEANETTE HESS
GAA 3
Transfer Student

JERRY HILL
Swimming 1, 2, 3, 4
Water Polo 1, 2, 3, 4
Boys' League Sec. 3

JIM HILL
Football 1, 2, 3
Chess Nuts

RUBY HILL
Annual Pleiades Staff 4
Photography Club

SHARON HINDERLITER
Girls' Service Club Vice-Pres.
Spanish Club 3, Vice-Pres. 4
Assembly Committee 4

GARY HOBBS
Boys' League

KAREN HOBBS
Big F 3, 4
Senior Class Treas.

EMMA JANE HODGES
Featherettes 2
Y-Teens
FBLA 1

LAURINE HOGKVIST
Adv. Girls' Chorus 2, 3, 4
FBLA 1

JUDY CHURCH
FBLA
Dress Board Checker
Student Congress

SHERRIE RAE HOLVE
Spanish Club 3
Pleiads 3
Big F 4

DICK HOMICZEWSKI
Varsity Club 3, Sec.-Treas. 4
Football 3, 4

JANET HOPPER
French Club
GAA
Y-Teens

KAREN HOSE
Transfer Student

LINDA HUFF
Spanish Club 3, 4
Student Congress 2
Y-Teens 4

CLARA HULL
Girls' League

MELVIN HUNT
Transfer Student

ELIZABETH HOWARTH
Teen Toppers
GAA
Ski Club

BOB JENKINS
Football 1, 2, 3
Track 1, 2

JUDY JOHNSON
Girls' League

JULIE JOHNSON
GAA 1, 2, 3, 4
Big F 3, 4

MIKE JOHNSON
Football 1, 2, 3, 4
Track 1
Weekly Pleiades Staff 4

NOEL JOHNSON
Football 1
Rally Committee 2
Boys' League

BOBBIE JOHNSON
Dress Board Co-Chm. 4
Asilomar Rep. 3
Girls' League Cabinet 4

RICHARD JONES
FFA 1, 2, 3
Basketball 2
Baseball 4

ROBERT JORDAN
Boys' League

SAUNDRA KAHL
Teen Toppers 2, 3, 4, Sec. 3
GAA 1, 2, 3
Spanish Club 3

GLORIA KAISER
French Club
Ice Caps

DOROTHY KAY
GAA 1, 2
Ice Caps
Y-Teens

PAT KELLY
Boys' League

BETTY KEMP
Girls' League

BILL KENDIG
Band 2, 3, 4
Pep Band 3, 4
Orchestra 1, 4

LINDA KENNEDY
Junior Class Treas.
Pleiads 2, 3, 4, Sec. 3
Big F. Treas. 4

JANICE KENT
Bunsen Burners 3
Agriculture 1, 2, 3, 4

JOHN KEPHART
Photography Club
Art Club

JOE KILCH
Track
Boys' League

JUDY KIMBRELL
Yell Leader 3, 4
Teen Toppers 3, 4
Y-Teens 1, 2, 3, 4

BRIAN KING
HI-Y 2, 3, 4
Football 2
Student Congress 2

DONNA KING
Safety Council 4
GAA 4
Transfer Student

MARTIN KING
Boxing 1
Track 1
Transfer Student

TOM KING
Football 1, 2, 3, 4
Baseball 2, 3, 4
Varsity Club 3, 4

GARY KISS
Boys' League

MARGARET KLISE
Girls' League Council 4

MERREDITH KNOKE
Forensic Club 2, 3, 4

ROBERT KNOP
Football
Bunsen Burners

HILDA KOCH
World Friendship Club 3, Pres. 4
French Club 3, 4

DOUG KRABBE
Football 1, 2, 3, 4
Track 2, 3, 4
Varsity Club 3, 4

GWEN KRESHER
Girls' League

JEANNE KREUTZEN
Student Congress 2, 3
Big F 3, 4
Y-Teens 1, 2, 3

JUDY KROHN
Transfer Student

JACKIE KUJAWSKY
Transfer Student

JUDI LAKE
French Club 2
Y-Teens 2, 3, 4
Transfer Student

PAT LANCTOT
French Club 3, 4
Transfer Student

CATHERINE LANDES
Girls' League

PRISCILLA LANDRUM
Girls' League

CHARLES LAURSEN
Band
Hi-Y
Boys' League

PATRICIA LAWSON
Girls' League

LANA LAYTON
GAA Pres.
Y-Teens 1, 2, 3, 4
Big F 3, 4

LARRY LAZETTE
Boys' League

JOHN LEATHERBY
Boys' League

PATRICK LeCLAIR
French Club 3, 4
Boys' League

MARY LEDESMA
Y-Teens 1, 2, 3, 4, Pres. 2
Girls' League Council 4
Spanish Club 3, 4

BOBBIE LEE
FBLA
Jr. Red Cross Rep.

PETER LEV
Pleiads 1, 2, 3
Football 3, 4
Ski Club

ELLIOTT LEVENSON
Boys' League

LORRAINE LEWIS
Y-Teens 4
Girls' League

JAMES LYNCH
Baseball 1
Track 1, 2, 3, 4
Eight Men of Song

PAT LIGHT
Y-Teens 1, 2
French Club 2

MARTI LINDSEY
GAA 1, 2, 3, 4
Girls' Chorus 1, 2
French Club

CONNIE LOZANO
Spanish Club 3, 4
GAA 1, 4
FHA

RICHARD LUTZ
Rifle Club Treas. 2
Boys' League

RONALD MacDONALD
Football 1
Water Polo 2

MOLLY MacFARLAND
Ski Club 3, Sec.-Treas. 4
Weekly Pleiades Staff 3, 4
Y-Teens 1, 2, 3, 4

GARY MACKJUST
Boys' Chorus 1
Concert Choir 2, 3, 4
Eight Men of Song

ARLENE MAES
Student Congress 1
Band 1, 2, 3, 4
Jr. Red Cross Rep. 4

MYRNA MAGEE
Student Congress 1, 2
Flag Twirler 2, 3
Featherettes Director 4

SUSAN MAGNUSON
Adv. Girls' Chorus 3, 4
Transfer Student

BILL MALONE
Student Congress
Track
Basketball 2

WAYNE MALONE
Tennis 3, 4
Football 2

GEORGE MARCIANO
Boys' League

JOAN MARSHALL
Girls' League

NORMA MARTINEZ
Transfer Student

PATSY MARTINEZ
Girls' League

JAMES MASON
Band 1, 2, 3, 4
Bunsen Burners Vice-Pres. 3
Latin Club Sec. 3

DONNA MATTHEWS
Weekly Pleiades Staff 3, 4
Girls' Service Club
GAA

JO ELLYN McALLISTER
Yell Leader 4
Homecoming Attendant 3
Y-Teens 1, 2, 3, 4

AILEEN McCARTNEY
Girls' League
GAA

RHODA MAE McCLAY
GAA 4
Ski Club 4
Drama Club 4

RICHARD McCORMICK
FFA 3, 4

DONALD McCRACKEN
Boys' League

STUART McDIARMID
Boys' League

LARRY McDONALD
FBLA 2, 3, 4
Tennis 2, 3, 4
Concert Choir 2, 4

WAYNE McFADDEN
Boys' League

JOLANE McGUIRE
Girls' League

JOY McKINNEY
GAA
Girls' League

WILLIAM McLARAN
Hi-Y
Boys' League

BOB McLARAN
Hi-Y 2

ROBERT McNAMARA
Boys' League Pres. 4
Junior Class Pres.
French Club Pres. 2

ANNE MEADOR
Y-Teens 1, 2, 3, 4
GAA 1, 2, 3
Latin Club 3, 4

DOUGLAS MECHAM
Hi-Y 4
Bunsen Burners
Tennis

AUGIE MELENDEZ
Football 2, 3
Track 2, 3
Water Polo 1

HARRIETT MEYER
Girls' League

THOMAS MEYERS
Rifle Club Pres. 2
Inter-Club Council 2
Football 2

ELIZABETH MILLER
GAA Dance Mgr.
Girls' Service Club
Big F 3, 4

JERRY MILLER
Boys' League

JUDITH MILLER
Travel Club Sec. 4
FBLA 1
Student Congress 2

MARSHA MILLER
GAA 1

MARVIN MILLER
Hi-Y 2
Ski Club 4

RONALD MILLIGAN
Football 3, 4
Basketball 3, 4
Track 2, 3, 4

OPHELIA MILLER
Y-Teens 2
Ice Caps 3
FBLA 2, 3

WAYMOND MILLS
Boys' League

DONNA MILNES
Spanish Club 4
Transfer Student

BEVERLY MITCHELL
FBLA 4
FHA 1, 2
Y-Teens 1, 2

DWAIN MITCHELL
Football 1, 2, 3, 4
Varsity Club 3, 4

RUBY MITCHELL
Pleiads 3, 4
Spanish Club Social Chm. 3, 4
GAA 3

ROSWITHA MOLLICH
World Friendship Club 3, 4
Concert Choir 3

KATHERINE MONTES
Y-Teens Sec. 2
Big F
Dress Board Checker 4

LINDA MOON
GAA 1, 2, 3, 4
FBLA 1
FHA 1

MARTIN E. MOON
Transfer Student

HAROLD MOORE
Boys' League

LINDA MOORE
Skylarks 3
Student Court 4
Girls' League Council

GEORGE MORAT
Football
Baseball
Transfer Student

SHERWOOD MORF
Football 1, 2, 3, 4
Basketball 1, 2, 3, 4
Track 3

SANDY MUNOZ
Girls' League

BUCKY MURPHY
Senior Class Sec.
Drill Team 3
Student Congress 1, 2, 3

GERALD MUZIO
World Friendship Club 2,3,4
Bunsen Burners 2,3,4
Photography Club 2,3

JUDY NEIL
Song Leader 4
Student Congress 3
Y-Teens 2,3,4

JERRY NEIMAN
Boys' League

CAROLE NELSON
FBLA
Girls' League

RICHARD NELSON
Bunsen Burners Pres.
ICC

LINDA NESCHKE
Annual Pleiades Editor 4
Pleiads 1,2,3,4, Vice-Pres. 3
Big F 3,4

PAT NICOLAZZO
Girls' League

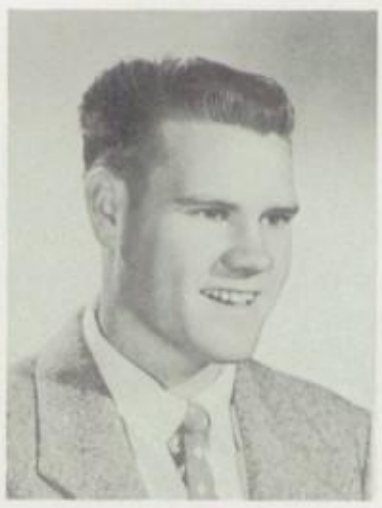

HARRY NIELSEN
Football 1,2
FFA 1,2,3
Student Congress 4

ANDREA NIX
Girls' League

KENNETH NOBLE
Boys' League

KAREN NORDLING
Girls' League

JOHN NOVINGER
Basketball 3,4
Track 3
Pleiads

ROBERT O'BRIEN
Football 3,4
Track 3

PATRICIA O'BRIEN
Girls' League

PATTI OGDEN
Girls' League

ANN OLSON
GAA 1,2,3,4
Teen Toppers Vice-Pres. 3
Latin Club Vice-Pres. 3

JILL OLSON
GAA 3,4
Jr. Red Cross Rep.

JEAN O'NEAL
Girls' League

LOUISE OPSOMER
Girls' League

RONNY ORTMAYER
Football 1,2,3,4
Track 3
Baseball 4

ALFRED OWENS
Football Co-Captain 3,4
Baseball 2,3,4
Varsity Club 3,4

PATRICIA PABRAZINSKY
Mello-Aires 3
Ice Caps Vice-Pres. 3

DAWN PAGE
Pleiads 3
Mello-Aires 4
French Club Vice-Pres. 4

ANTHONY PARINA
Football 1,2,3,4
Track 1,2
Varsity Club 3,4

JILL PARKER
Featherettes 4
Forensic Club 4
GAA 4

DARLENE PARSON
Y-Teens
GAA
FBLA

DONNA PASH
FBLA
Girls' League

SANDRA PATCH
Girls' League

MARJEAN PEAK
Girls' League

JANICE PENN
Featherettes Leader 3,4
Y-Teens
GAA 1,2,3

SCOTT PERLEY
Senior Class Pres.
Basketball 2,3,4
Key Club

PHILIP PERRY
Student Body Treas.
Pleiads 1,2,3,4
Basketball 1,3,4

GAIL PETERSON
Boys' League

RODNEY PETERSON
Boys' League

JON PHETTEPLACE
Annual Pleiades Staff 2,3,4
Latin Club 2,3.4
Photography Club Pres. 2

BARBARA PHILLIPS
Girls' League Vice-Pres. 4
Pleiads Sec. 2
Big F 3,4

FRANCINE PHILLIPS
Big F Pres. 4
Pleiads 1,3,4, Vice-Pres. 3
ICC Sec. 4

NOLA PHILLIPS
Drama Club 2,3, Vice-Pres. 4
Thespians 4
Teen Toppers 1,2,3,4

ROBERT PHILLIPS
Wrestling 2
Track 3
Varsity Club 2,3

TERRY PHILLIPS
Student Body Pres.
Sportscaster
Key Club

ROYLEEN PIETSCH
FBLA 2,4
FHA 2,4
Water Show 3

BOB PINEDO
Boys' League

ARMAND POIRIER
Boys' League

ANN POLLEY
Girls' League Sec. 4
Annual Pleiades Staff 3,4
Spanish Club 3

STELLA PORRAS
GAA 1
FBLA 1

BOB PORTER
Traffic Safety Council Pres.
Football 1,2,3
Track 1,2,3,4

GARY PRICE
Football 1,2,3,4
Track 1,2,3,4
Junior Class Vice-Pres.

LINDA PULLIN
Girls' League

KATHY PYLES
Teen Toppers 3, Vice-Pres. 4
Rally Committee
Y-Teens 1,2,3,4

MIKE QUIRK
Hi-Y Council Pres. 4
Cross Country
Hi-Y 1,2,3,4

RALPH RAMIREZ
J.V. Football 3
ROTC 1

ROBIN RANDALL
Pow Wow Attendant 2
Song Leader 4
Flag Twirler 3

JANET RAWLINS
Girls' League

MARCIA RENCK
Girls' League Treas. 4
Over-All Treas. 3
Y-Teens 1, 2, 3, 4
Teen Toppers 2, 3, 4

THOMAS REID
Youth Council Pres.
Track 2, 3 .
Hi-Y 1, 2, 3, 4

GARY READ
Water Polo 2,3,4
Basketball 2,3,4
Varsity Club 3,4

JUDI REED
Drama Club 4
Y-Teens 4
Transfer Student

KATHRYN REHO
Weekly Pleiades 3, Editor 4
Teen Toppers 2,3, Sec. 4
French Club 2, Sec. 4

DALE RENO
Football 1, 2, 3, 4
Track 1, 2, 3, 4
Sophomore Class Pres.

ROGER REYNOLDS
Boys' League

GEORGIA RHOADS
GAA
Girls' League

JANET RICHARDS
Sophomore Class Treas.
Big F 3, 4
GAA Publicity Chm. 4

RONNIE RICHARDS
Flag Twirler 4
Y-Teens 2, 3,
Over-all Historian 4
Big F

VALERIE RIDGEWAY
Student Court Justice
Jr. Red Cross Rep.
GAA

NIMA JEAN RILEY
Girls' League

ALICE RIPPETOE
Student Congress 2
Dress Board 1, 2
GAA 2

ISABELLE RISSI
Ski Club 4
GAA 4

TERRY ROBERTS
Basketball 1, 4
Hi-Y 2, 3
Track 3

JUDITH ROBERTSON
Girls' League

EDDIE ROBINSON
Intramural Sports
Boxing
Basketball

ROGER ROBINSON
Football
Basketball
Ski Club

CATHERINE ROBLES
Jr. Red Cross Sec.
Travel Club
Pleiads

BOB RODRIGUEZ
Latin Club
Boys' League

ANDREW ROGERS
Boys' League

BONNIE ROGERS
Girls' League

JERRY ROGERS
Boys' League

BETTY ROLSTAD
Girls' League

CECILIA ROMERO
Concert Choir 4
Transfer Student

MARGARET ROSBURG
Girls' League

GARY ROSEN
Basketball
Transfer Student

WALTER ROSENSTEIN
Transfer Student

JEANNE ROSS
GAA 1, 2, 3, 4
Y-Teens 1, 2, 3, Treas. 4
Latin Club

LINDA ROSSOMME
Drama Club 1, 2, 3, Pres. 4
Inter-Club Council 4
Student Congress 4

KATHERINE ROTHERHAM
French Club 2, 3, 4
Annual Pleiades Staff 4
Y-Teens 4

CURTIS ROUNDS
Transfer Student

KENT RUSSELL
Swimming 1, 2, 3, 4
Water Polo 1, 2, 3, 4
Band 1, 2, 3, 4

JOAN RUTLEDGE
Dress Board Cabinet
FBLA 1, 2, 3
Y-Teens

VICTOR RUZICH
Boys' League

STEWART RYAN
Boys' League

JAN SACKETT
Drama Club
Ice Caps

JULIA SANCHEZ
Girls' League

ROSALIE SANDERS
FBLA
Y-Teens

FORREST SCANDRETT
Student Court
Track 3, 4
Pleiads 2, 3, 4

SPENCER SCHEID
Water Polo 1
Boys' League

GEORGE SCHEROTTER
Football 2
Track 2, 3, 4
Cross Country 3, 4

CAROL SCHNOOR
Y-Teens 2, 3
Big F 3, 4
Latin Club 2

LEE SCHULZ
Eight Men of Song 2, 3, 4
Skylarks 3, 4
Hi-Y 4

MARILEE SCHUSTER
Girls' League

CELESTINE SCHWARTZENBERGER
Y-Teens 1, 2
World Friendship Club 3, 4

ARLEEN SEDIK
Latin Club 3

LARRY SEE
Basketball
Tennis

GUNNAR SERCK-HANSSEN
Cross Country 4
Track 4
Student Congress 4

FRED SERFAS
Hi-Y 1, 2, 3, 4
Basketball 1, 2, 3
Ski Club Pres. 4

SHARON SEVERSON
GAA 4
Y-Teens 3, 4
Ski Club 4

JANICE SHAAR
Teen Toppers
Ice Caps
Girls' Service Club

HOWARD SHAFER
Boys' League

GENE SHAMBLIN
Boys' League

MARGIE SHEARER
Public Relations Rep. 4
Student Court 3
Pleiads 1, 2, 3, 4

SAM SHIFLETT
Pleiads
Spanish Club
ICC

JIM SHIPKEY
Football
Tennis

LINDA SHOOK
Over-all Y-Teens Sec. 2
Featherettes 1
GAA 1, 2, 3, 4

JONIE SHORE
Y-Teens Cabinet 3, 4
Dress Board 2, 3
Student Congress 3

GARY SIMS
FBLA 1
Boys' League

CHARLES SINGLETON
Football 1, 2, 3
French Club 1

CHARLOTTE SMART
Girls' League

JANET SMITH
GAA Treas. 4
Girls' League Cabinet 4
Big F 3, 4

JOE SMITH
Art Club
Boys' League

LOUISE SORRELLS
Big F
GAA
Concert Choir 2, 3

NELS SORENSEN
Tennis
Latin Club

ROBERT SNYDER
Hi-Y 1, 2, 3, 4
Water Polo 1, 2, 3
Swimming 2

GEORGE SPAIN
Tennis 1, 2, 3, 4
Cross Country 1, 2, 4
FFA 1, Sec. 2, 3, 4

ROBERT SMITH
Student Congress 3
Boys' League

VERNE SMITH
Boys' League

GARY SPELBRING
Latin Club
Pleiads
Assembly Committee

MARGARET SPRACKLEN
GAA 4
Y-Teens 4

DAVID SPRAGUE
Speech Club
Boys' League

BILL STANDEFORD
Thespians 2, 3, 4
Drama Club 1, 2, 3, 4
Stage Crew 2, 3, 4

BILL STANLEY
Concert Choir
Baseball 2
Football 2

SUSANNE STARKE
GAA
Y-Teens
Ski Club

JERRY STARR
Football
Basketball
Ski Club

SYLVIA STARR
Dress Board 1, 4
Mello-Aires 2, 3, 4
Pleiads 1, 2, 3, 4

KAREN STEELE
Featherettes 3
GAA 2, 3, 4
Y-Teens 2, 3, 4

GEORGE STEVENSON
Boys' League
Hi-Y
Swimming 2

JOHN STONEBARGER
Student Body Vice-Pres.
Football 1, 2, 3, 4
Key Club 3, 4

MARY ANN STOLL
GAA 2
FBLA 1

SHARON STIVERS
Girls' League

JEAN STEWART
GAA 1, 2, 3, 4
Y-Teens 1, 2, 3, 4
Annual Pleiades Staff 4

RICHARD STEWART
Swimming 1, 2, 3, 4
Pleiads
Key Club 2, 3, 4

SUZANNE STREECH
Forensics 1, 2, 3, 4, Pres. 3
Y-Teens 1, 2, 3, Pres. 4
Junior Class Sec.

JON STUHLEY
Latin Club Sec. 2, 4
Pleiads 2, 4
Bunsen Burners

ROGER STULL
Senior Class Vice-Pres.
Football 1, 2, 3, 4
Basketball 1, 2, 3, 4

MARY JO STUMPF
Dress Board 3
GAA 1, 2
Latin Club

BRIAN STURMAN
Football 3, 4
Track 3, 4
Varsity Club 4

ELOISE STUTHEIT
GAA 1, 2, 3, Vice-Pres. 4
Girls' League Cabinet 3
Big F 3, 4

EDWARD SULLIVAN
Boys' League

WINIFRED SUMNER
GAA
Transfer Student

DANNY SWAIN
Water Polo
Transfer Student

DANEEN TAPERT
FFA Sweetheart
FHA 2
Water Show 3

JOHN TARRY
Football 1
Baseball 1

MARIE THEURET
FBLA 4
GAA 1
Girls' Chorus 1, 2

RAMONA THOMAS
Band
Girls' Laegue

GAIL THOMPSON
Featherettes 4
Y-Teens 3
FBLA

LYNNE THOMPSON
Drama Club
Y-Teens
French Club

THOMAS THOMPSON
Hi-Y 1, 2, Pres. 3, 4
ICC

RICHARD THOMPSON
Fooball 1, 2, 3
Track 1, 2

ROBERT TIDWELL
Boys' League

MARY TILLMAN
Girls' League

DYANNE TINKER
FBLA 1, 2, 3, 4, Vice-Pres. 3
Concert Choir 1, 2, 3, 4
Girls' League Council 4

DIANA TODD
Girls' League

LIANA TODD
Girls' League

BERNIE TORREZ
Pleiads 1
Spanish Club 3, 4

WANDA TRAMMEL
GAA
Y-Teens

ANNETTE TRUDELL
Girls' League

CARMEN URIARTE
Girls' League

RUSSEL UTTERBERG
Band
Boys' League

DON VAIL
Football 2, 3, 4
Track 2, 3, 4
Varsity Club 4

SHARRON VALENT
Girls' League

WALT VANDENBERG
Boys' League

ROBERT VAN DUESEN
Water Polo 1
Ski Club 4

ROBERT VILLEGAS
Boys' League

JOHN VOSS
Transfer Student
Boys' League

TERRI WADA
GAA 3
FHA 3

RICHARD WAGNER
Track
Cross Country
Ski Club

KEITH WAITES
Football 2

ANNETTE WALL
GAA 1, 2
Ice Caps 3, 4

VALERIE WALL
GAA 1, 4
Y-Teens 2, 4
Spanish Club 4

BILL WALTER
Football 3
Basketball 3
Ski Club 4

ROBERT WANGRUD
Water Polo
Cross Country
Track

JIM WARK
Art Club Vice-Pres.
Pleiads
Latin Club

GARY WARNER
Swimming 2, 3, 4
Water Polo 3, 4

NEVA WATERMAN
Girls' League

RICHARD WEISMAN
Rally Committee 4
Swimming 1, 2, 3
Key Club 4

SHARON WEBSTER
Girls' League Cabinet 3, 4
Drama Club Sec. 4
Big F 4

PENNY WEBSTER
Ice Caps Pres. 2, 3
Girls' Service Club Pres. 4
Spanish Club Treas. 4

TERRY WATERS
Pleiads Pres. 4
Orchestra 3, 4
Football 3

ROBERT WATT
Football 1, 2, 3
Swimming 1, 2

ALLEN WHITE
Boys' League

JERI WHITFIELD
Teens 1, 2, 3, Vice-Pres. 4
Weekly Pleiades Staff 3, 4
Student Congress 2, 3

CHIP WICKETT
Key Club Treas. 3, Vice-Pres. 4
Hi-Y 1, 2, Pres. 3, Vice-Pres. 4
Water Polo 1, 3

ANN WILDERMUTH
Flag Twirler 4
Y-Teens Sec. 4
Rally Committee

DON WILDERMUTH
Boys' League

RONNIE WILES
Band 2
Water Polo 1

ROBERT WILEY
Spanish Club 4
Boys' League

DIANE WILKINSON
Band 1, 2, 3, 4
Orchestra 2
Chorus 1, 2

DENA KAY WILLIAMS
Band 1, 2, 3, 4
Orchestra 3, 4
Student Congress

JANICE WILLIAMS
Girls' League

JOHNNY WILLIAMS
Football 2, 3
Track 2, 3
Ski Club 3, 4

BARBARA WINGERT
Forensic Club
GAA

ROBERT WILLIS
Eight Men of Song
Transfer Student

LOUISE WILMOTT
Girls' League

LARRY WILSEY
FFA 1, 2, 3, 4

DARLENE WILSON
Concert Choir 2, 3, 4
Skylarks 3, 4
Teen Toppers 3

MILLIE WOODS
Pleiads 1, 2, 3, Sec. 4
Dress Board 3
Girls' Service Club 4

BETTY WRIGHT
Girls' League

ELEANOR YOUNG
Girls' League

LESTER ZEMANSKY
Baseball
Boys' League

BARBARA MAGILL
Girls' League

VIRGINIA MORENO
Spanish Club 3, Sec. 4
Student Congress

CAROL BORNHOFT
G.A.A.
French Club
Girls' League

WILLIAM HARTFEL
Transfer Student

JAN MAURITS
Transfer Student

STAN MAYES
Hi-Y 1
Boys' League

NANCY WARBURTON
Dress Board Chairman 4
Jr. Red Cross 1, 2, 3, Pres. 4
G.A.A. 1, 2 Big F 3, 4

NOT PICTURED:

Stephen Conforti
Patricia Cooney
Patricia Doberty
Lester Drake
Lawrence Duarte
Judith Grove
Bernard Lamers
David Pitts
Pat Ross

Dick
I want to
wish you the best of
luck for Weinerig
Student Body President.
I know you will be a
very good one just like
very P hillips. I want to do
wish you the best of luck as a
wonderful guy. Hope to see
you sometime this summer.
Love always.
marie

Senior Babies

J. Kent
Hobbs
D. Carroll
P. Webster
S. Starr
L. Huff
J. Lak
T. Hajny
L. Shook
S. Hayes
S. Stivers
B. Bennett
M. Chauvin
Beckham Twins
B. Sturman
M. Bley
D. Bacon
L. Hall
I. Ris
L. Sorrells
C. Dilley
D. Tapert
S. Webster
G. Muzio
M. Renck
J. Shore
T. Par
B. Phillips
A. Rippetoe
G. Rhoads
D. Audet
. Arroues
L. Esslinger
D. Darnold
J. Ho
D. Carlson
J. Agrums
R. Hill
B. Johnson
J. Stewart
J. Richards
A. Carter
R. Fretz

D. Matthews

M. MacFarland

T. Blose

B. Murphy

C. Coleman

L. Neschke

M. Theuret

J. Smith

V. Wall

B. Horrocks

S. Gregory

C. Bennett

J. Ross

K. Rotherham

K. Steele

J. Adams

J. Borgeson

L. Ellis

J. Reed

S. Hinderliter

M. Woods

A. Poirie

D. King

M. Byars

J. Whitfield

J. Johnson

M. Stumpf

E. Golemb

Classes

ear Uncle your luck
forget to see you this
summer. Have fun
better get
Richard
Lots of love &
Joyce

Dick:
I wish I could tell
you what a swell time
I've had in my first
year at F.U.H.S. It's really
Been swell. I want
to wish you the Best
of everything and I
really hope everything
goes your way.
Lots of Luck Always
Harry

Dick,
Since I have
enjoyed being
friends with you I
hope you'll remember if
you need any help next
year call on me. I know
you'll be a fabulous president
next year. I wish you lots of
luck and happiness. You sure have a
nice personality. Always keep it, because
it means alot.
Your friend,
Carol Angevino

Dick, I've really enjoyed
being in history with you
for this little while and
getting to know you better.
(It's been quite an experience!)
I'm so glad you got the
opportunity for so much
leadership activity & fun
for next year. I know you'll
make the Best President
Ever — and so does everyone
else of course. We'll have to
plan a lot of activities
together and get terrific
publicity!!! (Let's hope).
I'll see you this summer
in meetings and at
Alpha Beta!
Carol Crosswhite

Harry

Junior Class Officers

Mary Ellen Cvengros
Vice-President

Dear Richard,
Richard I know you'll really be a fab "fab" president next year. I'm really looking forward to next year under your leadership. Hope to see ya this summer. Have fun and be good (better get be Richard)
Lots of love + luck,
Joyce

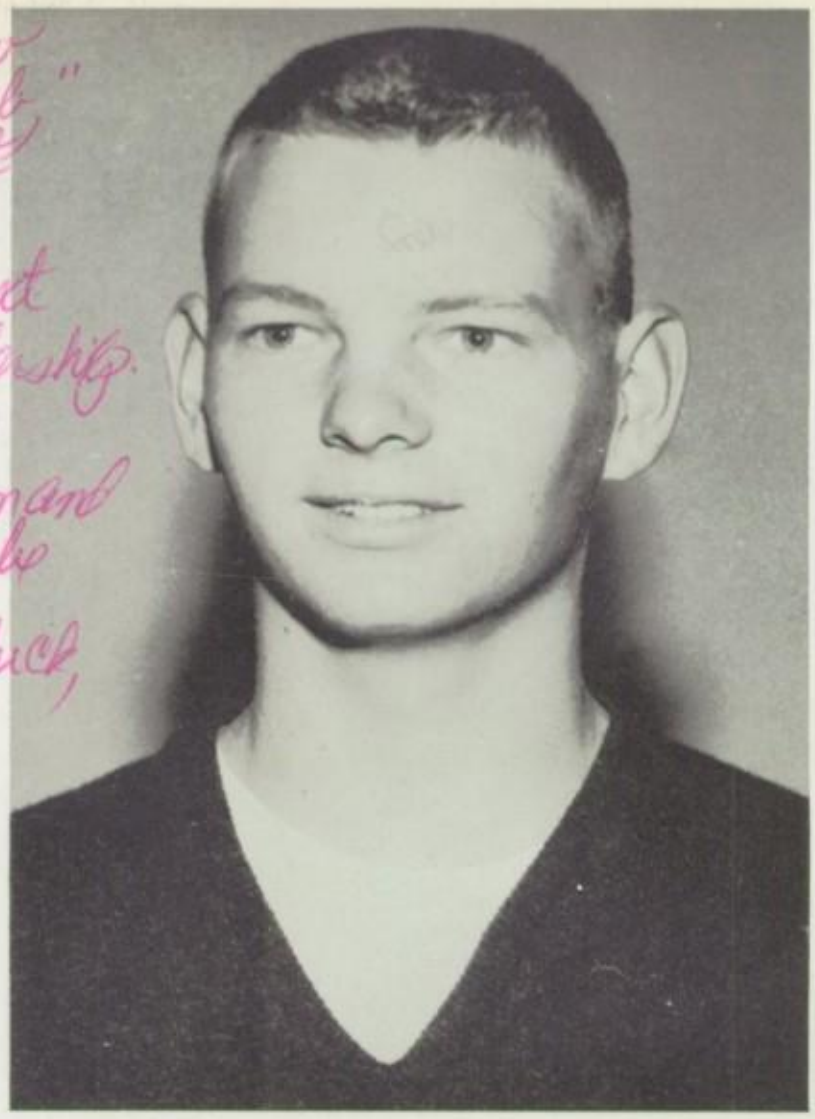

Waldo Nance
President

Georgia Trodd
Secretary

Mary Mason
Treasurer

Mike Adler

Nancy Adkisson

Terry Aggers

Puanani Akina

Dick Albert

Clifford Alderson

Judy Allen

Rose Anne Alley

Mary Lynne Anderson

Bob Antonik

Carol Anzevino

Joyce Apgar

Art Apple

Reed Backman

Don Ball

Bob Ball

Joe Balston

Devirl Barfuss

Betty Barwick

Lynda Bedford

Barbara Bender

Bill Bender

Pat Bennett

Dan Besselievre

Roberta Bethel

Jane Beyer

Jenny Biondo

Mary Ann Black

Dave Blankmeyer

Nick Boicourt

Karen Booth

Julie Bouchier

Helen Boyd

Sandra Brann

Earlene Broderson

Judy Brooks

Leanne Brothers

Barbara Brown

Bruce Brown

Linda Brown

Linda Brown

Anne Bruckner

John Buck

Bob Burchit

Wayne Buruss

Bill Bush

Judy Butler

Charlotte Byerrum

Ann Cangemi

Beverly Carpenter

Dean Carter

Bob Carter

Gordon Christopherson

Bruce Clark

Janet Clark

Mike Clay

Donna Clodt

Harold Coffer

John Collianni

Ken Collins

Judy Combs

Gina Conrad

Dan Contreras

Pat Cooper

Rod Cooper

Carol Copenhaver

Dan Cornwell

Delores Cornell

Judi Courson

Carol Crawford

Bob Crawford

Kenny Crosswhite

Mary Ellen Cvengros

Kathy Dalton

Trish Dalton

Don Davies

Donny DeJong

Marilyn DeSpain

Tom Dewey

Dennis Dial

Diane Dickson

Janice Dickson

Gary Discher

Barbara Dolla

Linda Donaldson

Gary Dooley

Ed Drew

Dave Duarte

Ted Duncan

Gary Dunton

Raymond Easley

Chris Eckman

Donnetta Edgar

Pam Effenbeck

Dennis Elbe

Shirlee Elliott

Carl Evers

Kitty Farr

Gary Farmer

Sam Fernald

Lou Ferrante

Anita Fish

Tom Fisher

John Fletcher

Barbara Fluck

Dianne Fogle

Lavelle Foos

Merle Foster

Jerri Frary

John Frick

Linda Fuller

Bill Gallaway

Roger Gallo

Cal Garnica

Mike Garrity

Julie Geaney

Dick Gernes

Bob Gibbons

Don Gilbert

Jim Gilkerson

Joe Giranda

Carla Githens

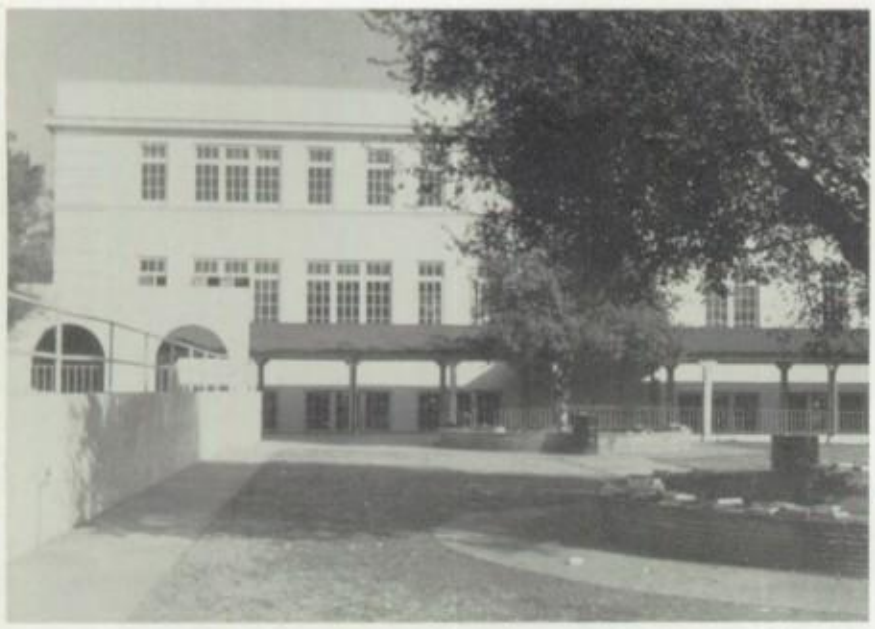

Tim Givens

Sandy Gorham

David Gorman

Katie Goodwin

Phillip Graham

Roy Graham

Aida Granados

Merlene Graybill

Pat Greene

Sharon Grimm

Barbara Gulyas

Marc Hangsleben

Doug Hankins

Laurel Hansen

Frank Harrigan

Cholette Harrington

Mike Harrison

Ronnie Harrison

Sharron Haugen

Carole Hawley

Kathy Hauter

Dan Haymond

Gretchen Hehn

Ronda Hendricks

Linda Herbst

Rosalie Herrera

Ron Hickman

Bruce Hill

Bob Hinderliter

Diane Hopkins

Marty Horvath

Jack Housley

Irene Howle

Sharon Hubbard

Margie Huffman

Jimmy Huss

John Jacoby

Gordon Jahr

David James

Dennis Janssens

Tom Jeffers

Dick Jennings

Ellen Jensen

Pat Jobe

Terry Johnson

Sandra Johnson

Nancy Jones

Jerry Kavanagh

DEUSIES

Sharon Kelly

Karl Kent

Jim Kieffer

Mary Kinnett

Dennis Kinnett

Elsa Kirker

Bad Luck in the Future
Pres. D. J.
Kavanagh

Bill Kisor

Bob Kisor

Andrew Klein

Marilyn Klingenberg

Sandra Klingenberg

Alice Knight

Dick Knight

Bob Knight

Julie Landstad

Anne Langston

Larry Larsen

Loretta Lasky

Betty Lawson

Yvonne LeBlanc

Terry Leonard

Nancy Lever

Lucille Linale

Lou Lindquist

Lorraine Lobo

Alfred Loeblich

John Lopez

Jack Losmann

Alice Lossner

Johnny Lucas

Mark Lund

Janet Lunde

Kitty Lyons

Elizabeth Macris

Paul Martin

Richard Martin

Lee Martineau

Ken Mathews

Joanne Mannell

Dian Markey,

Dina Marple

Mary Mason

Carol Mathey

John Mathews

Carol McArthur

Bobbie McCann

Missy McCarthy

Pat McCormick

Otis McCoy

Linda McDermott

Anne McDuell

Darrelyn McGavran

Lois McGuire

Kathy McKee

Judy McKenney

Carol McKenzie

Christie McReynolds

Charles Meek

Valerie "flash bulb shy"!

Johnny Melillo

Jackie Messick

Valerie Michel

Howard Miller

Gary Mills

Phil Miranda

Sharon Mobley

Kenny Mole

Mike Montague

Jerry Moores

Kathy Horn

Glenda Moraski

Mike Morehouse

Jean Morris

David Morton

Joleen Mulqueen

Peg Myers

Gay Naake

Waldo Nance

Dwight Napier

Sue Napier

Janet Nason

Virginia Naylor

Leroy Neal

Emma Negrete

Gary Neilsen

Karen Nelson

Mary Nelson

Bonnie Newhouse

John Noble

Dick Odle

Nancy Oldham

David Olson

Helen Parker

Leonard Parsons

Richard Patterson

Sandy Pecan

John Peebler

Lorna Pelton

Pete Pestal

Hazel Peterson

Sharon Petke

Barbara Pharris

Dwayne Phelps

Buddy Phillips

Lynne Pilchard

Ernest Pleiman

Archy Pollock

Margie Potier

Paddy Prescott

Gatha Price

Carolyn Qualls

Richard,
Boy, this su
has been a
year and I kn
next year (our senior year)
will be even better.
Loads of luck to you in all the years
to come.
Judy Salstrom

Barbara Quick

Margaret Ramirez

Mary Ramirez

Greta Raney

Ann Rank

Joanne Rapp

Sandy Reynolds

Judianne Richards

Cloudia Rickards

Pauline Rickett

Caryl Ritzman

Benny Rivera

Linda Roddam

Jessie Rodriguez

Freeman Rogers

Diane Ross

Greg Ross

Inez Rubalcava

Mickey Ryan

Gary Sallee

Jim Salmon

Judy Salstrom

Theresa Sambrano

Dale Sanders

Carol Sanfilippo

Jill Scheel

David Scheesley

Carolyn Scott

Marilynn Seelbach

Mike Sellers

Jerry Severson

Richard Sham

Pat Sharp

Janet Shaw

Hal Sheller

Bryden Shirk

Bob Shumate

Lucy Silva

Mike Singer

Carleen Simonson

Bobi Simpson

Donna Skelton

Judi Smith

Kent Smith

Larry Smith

Bobbie Snapp

Eric Solberg

Jim Sorenson

Betty Sotelo

Jennie Spencer

Dellyn Spencer

Jimmie Spencer

Stan Sprague

Pat Stafford

Sherry Steffes

Ralph Stephenson

Lanny Stevens

Jan Stewart

Jo Stiffler

Barbara Stockton

Bob Stoll

Anne Stone

Sharron Stowe

Eleanor Street

Gary Stroschein

Richard Sutherland

Carole Swenson

Dennis Swiden

David Tande

Mike Tannyhill

Phyllis Taylor

Fred Tetrault

Anna Thaheld

Gail Thomas

Johnnie Thomas

Kenneth Thompson

Margie Thompson

Ray Thompson

Bob Thomason

Diane Tielrooy

Ann Tobias

Roy Tower

Jerry Townsend

Lora Trezise

Georgia Trodd

Jim Troeller

Reed Turner

Sally Turner

Doug Twomey

Bill Vandergriff

Jim Van De Walker

Jon Van Gelder

Dennis Van Leuven

Jim Van Winkle

Dottie Vasvary

Yolanda Viramontes

Linda Waldron

Charles Walker

Mary Wall

Bill Wallace

Ray Wallace

Nancy Walsh

Pat Walsh

Richie Watts

Richard
the ve
of luck, ne
in leadin
I know you will
do an excellent job.
Have a real nice summer
your friend always
Judy

Marilyn Welch

Leona Welch

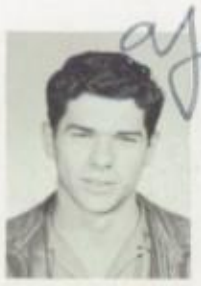

Kenneth Wells

Judy Whalley

Harold White

Blair Wilkinson

Pati Willcutt

Don Williams

Judie Williams

Sharon Williams

Edna Wilson

Jeanne Wilson

Linda Wilson

Johnnie Wokurka

Diane Woods

Ferris Worden

Joan Wright

Kathleen York

Ron Young

Joan Zaccagnino

Judy Barnes

Dave Boies

Nancy Bolton

Kay Bonsey

Geraldine Boziel

Julie Chavez

Gary Clark

Phil Conliffe

Leo Connolly

Carol Crosswhite

Ronnie Davies

Ray Duncan

Bob Dyer

Ken Eaton

Steve Erwin

Harold Farrington

Beverly Fernandez

Dixi Gartin

Bob Gosney

Penny Guth

Lee Ann Haslam

Sheldon Boege

Mark Kabacy

Pete Klosterman

Ivan Knox

Chris Kohlenberger

Gayla Kuenzli

Ted Ladd

Gary Larson

Kenny Leck

"Punkin" Lemke

Carol Maulding

Mersill McNabb

James Neff

Paul Neidhardt

Norman Nussle

Carol Porter

Judy Quigley

John Quirk

Barbara Roberts

Judy Robinson

Johnene Roe

Jean Rogers

Gary Russell

Frank Schmidt

Bud Sewell

Don Sullivan

Leanord Dicky

Pete Wadsworth

Jeanne Ziegler

Fritz Zwick

Well Dick, This is one time I won't go along with the old story that the better man wins, but good luck next year and I think we on the examining board will have a real blast next year

Your admirer

Steve Erwin

Jim Phelps
Vice-President

Shirley Wildman
Secretary

Ricky Paup
President

Sophomore Class Officers

Penny Schneider
Treasurer

Bonnie Abernathy

Pete Ackermann

Jim Acton

Diane Adams

Kathy Adkisson

Alan Adler

David Aeschliman

Mary Alley

Judy Anderson

Norman Anderson

Steve Andre

Sally Andrews

Charlene Annin

Terry Armstrong

Rosie Arroyo

Kathie Attane

Joan Attardi

Nick Aversa

Paula Babcock

Peggy Back

Ernie Baldridge

Donna Barber

Karen Barkar

Donna Balzhiser

Shirley Barnard

Rex Barnes

Ed Barstow

Jeff Batchman

Sally Bauerlein

Buzz Beazley

Dorothy Beekman

Andy Belcher

Carol Bellairs

Marie Bernal

Dayna Biel

Sharron Bird

Harold Bish

Susan Black

Emily Blake

Jeannie Bouchier

Andrea Bowles

Mike Boyatt

Edwin Boyes

Judy Brandenburg

Carolyn Brandon

Herbert Brandon

Marina Breault

Linda Breen

Beverly Breest

Chuck Breffle

Diane Brittain

Bunny Brown

Mary Brown

Georgia Brumley

Bill Buck

Jeri Burkhardt

Sharon Burmaster

Bob Burress

Tim Burrett

Clyde Burris

Susan Busby

Walter Buster

Sharon Butler

Richard Cadena

Beverly Campbell

Bill Campbell

Don Campbell

Frank Cannon

George Cannon

Jodie Cannon

Ramon Cano

Celia Carl

Bill Carney

Donna Carter

Patricia Caspers

Amador Castillo

Lynn Cetha

Pat Chaffee

Penny Chambers

Robyn Chambers

Pat Chapen

Gary Chapin

Louise Chapman

Frank Chavira

Manuel Chavira

Donna Cherry

Roy Chittenden

Melidee Christensen

Ronnie Cirre

Joyce Citron

Diane Cleveland

Earl Clinkenbeard

Judy Cooper

Ronnie Cooper

Janice Cooprider

Nancy Copeland

Tim Corcoran

Patricia Corry

Doug Cortez

Linda Cosgriff

Kay Cottom

Gloria Covey

Gary Cox

Luvenia Cox

Richard Cratsenburg

Shirley Crawford

Dave Crettol

Loretta Crocker

Robbie Crowell

Virginia Cunningham

Jack Currie

Faye Danner

Mike Darnley

Diane Davis

Richard Davis

Ronnie Davis

Bill Dawe

Bonnie Day

Sharon De Jean

Tony Delassi

April Denkers

Glenn Deveney

Beth Dickson

Barbara Doherty

Karen Dolan

Kathy Donham

Jon Dowell

Judy Dowling

Jo Anne Doyle

Leonard Dozier

Jerry Drake

Pat Drake

Jeannie Drake

Cathy Drott

Dan Duarte

Priscilla Dubree

Darrell Dufresne

Pam Dunlap

Roy Dunton

Kay Durland

David Dye

Levell Eaton

Cherry Edwards

Dan Edwards

Janet Edwards

Susan Elliott

Caryl Elwell

Jane Enright

Becky Talcott

David Evans

Ralph Farrell

Ron Fensler

Rock Ferrante

Linda Ferraris

Diane Fisher

Kathleen Fitzgerald

Barbara Florida

Pete Flower

Dorothy Follette

Rich Foringer

Adrienne Fournier

John Franzen

Beverly Freeman

Doris Fri

Larry Fri

April Furman

Barbara Garcia

Rebecca Garcia

Janet Gaehler

Patti Gatti

Joan Gepfert

Carole Gerling

Linda Gernet

Danny Gibbs

Gary Gilbert

Paula Gillespie

Marsha Glennie

Walt Goerlitz

Marilyn Gormley

Kathy Grant

Marilyn Gray

Margie Green

Mike Griffith

Sharon Griggs

Sharon Grisley

Norlene Guard

Karen Guiles

Robert Haahr

Trudy Hale

Gary Hangsleben

Betty Hansen

David Hardwick

Bonnie Hardy

Bob Harrelson

Carole Harrington

Amanda Harrison

Pat Hartfel

Sunny Hartshorn

Nick Hasselkus

Coralee Hatch

Johnny Hawley

Gerene Headrick

Roger Heiliger

Joel Heise

Johnny Helton

Eddie Henderson

Ken Henderson

Denise Hendricks

Steve Hendrickson

Larry Herbst

Gene Hergenreder

Richard Heroux

Barbara Herrick

Jim Hill

Johnny Hirigoyen

Kay Hodgson

Don Hoelzel

Fred Hogg

Janet Holbrook

Tye Hollis

Pat Hosford

Bob Hovey

Craig Hunnicutt

Lannette Hunt

Judy Ingram

Darryl Isley

Julianne Ives

Ronnie Jackson

Vernon Jackson

Allan James

David Jenkins

Ferrol Jewell

Cheri Jewett

Sugar Jewett

Dennis Johnson

Claudia Johnson

Sharon Johnson

Toni Joy Johnson

Tracy Johnson

Linde Johnstone

Jeff Jones

Judy Jones

Pat Jones

Joe Kaempfer

Bob Kent

Ronnie Kepner

Alex King

Bill Kessler

Karen Kidder

Marcia King

Mary King

Richard King

Sheila King

Barry Kinney

Eiko Kinoshita

Karla Klaus

Ronnie Klein

Kathy Koehler

Elaine Kordik

Linett Korn

Marcia Kretzschmar

Judy Krueger

Biff Lackey

Judy Lakeman

Charles Lam

Keith Laney

Shep Langsner

Joyce Larson

Harvey Lasiter

Larry Laufman

Mark Launer

Pete Lawrence

Rita Layton

Carol Ledesma

Ernie Ledesma

Jack Lee

Jerry Lemster

Shirley Lewis

Dave Lindsey

Dennis Little

Dennis Littleworth

Margaret Lobo

Regina LoCascio

Lupe Lomeli

Linda Lyles

John MacDonald

Bonnie MacKay

Kay Maddox

Mike Maerzweiler

Bill Magill

Roger Magnuson

Janine Malny

Ingrid Malott

Linda Mann

Brad Marable

Rocki Marciano

Mike Marenco

Joanne Marik

Marianne Marowich

Jim Marsh

Orvel Martin

Virgil Martin

Larry Maschino

John Mason

Lydia Mata

Jo Ann McAllister

Jim McCann

Dan McCarty

Ginger McCauley

Teri McClure

Nancy McCormick

Kay McCoy

Maureen McCoy
Linda McDonald
Mike McElheny
Bill McLain
Tonnie McLargin
Tye McLaughlin
Harold McManus
David McWillis
Mary Mead
Ken Melander
Lucy Mendez
Bobbi Merriss
Pat Meyers
Barbara Milberg
Carole Miller
Jane Miller
Larry Miller
Delores Miranda
Jacki Mitchell
Barbara Moerke
Richard Moore
Zelma Moore
Robert Moran
Lyn Morgan
Jan Morris
Margy Morris
Kathy Murphy
Mike Murphy
Julie Ann Muzzall
Shirley Najjar
Jan Napier
Rudy Neely
Carla Neher
Dennis Nelson
James Neuschafer
Marylyn Newhouse
Delpha Newnham
Bob New
Doug Nicolson
Phyllis Nizowitz
Ginger Norman
Mikey North
Chuck Nygren
Joan O'Brien
Patty Oleson
Tom Olmos
Rodney Olney
Lois Olson
Vicki Olson
Amelia Ornelas
Leo Ott
Toni Ott

Marsha Owens

Ricardo Pacheco

Linda Palen

Sandra Parker

Terry Parker

Jim Patrick

Joel Patton

Don Paul

Ricky Paup

Christy Peairs

Dorothy Pease

Roger Pennington

Terry Peek

Don Perkovitch

Marty Peters

Ginny Pettis

Jim Phelps

Louise Phelps

Duane Pickett

Sue Pike

Neva Pitcher

Michael Pomykata

Helen Porter

Elizabeth Potts

Roger Powell

David Pratt

Sharon Pratt

Lorraine Presti

Pam Price

Nancy Prosser

Pat Rader

Joe Ramirez

Lloyd Ramsey

Gary Randall

Stan Read

Richard Reading

Joe Redinger

Janet Redmond

Gary Reid

Gary Reinert

Brooke Reitman

Waynell Rich

Gilbert Richards

Bob Rissi

Connie Robbins

Sheri Roberts

Emil Roberts

Donna Robinson

Raou Robles

Alice Rockwell

Fay Rodriguez

Carol Rogers

Manuel Romero

Judy Rose

Bobbie Ross

Bruce Rothenberger

Ken Rouly

Bruce Rush

John Russell

Ann Sallee

Jan Sampsel

Colin Sandahl

Gene Sanders

Helen Sandoval

Linda Sanson

John Sauer

Pam Saulsbury

Michael Sautner

Elgene Scandrett

Carol Schaeffer

Bette Schnabel

Penny Schneider

Sandra Schneider

Gene Schnell

Kathy Schumert

Richard Seaman

Susan Senefeld

Mickey Sharp

Carol Shaw

Pam Shaw

Janell Shepard

Richard Sherlock

Phila Shiflett

Dale Shouse

Teresa Sindt

Jerry Singer

Gary Small

Judy Smith

Lucinda Smith

Sandra Smith

Sharon Smith

Colville Smythe

Betty Jean Snapp

Penny Snow

Gary Solberg

Suzanne Spatzier

Gail Spaulding

Jim Spencley

Susan Sprague

Warren Staab

Sandra Stanley

Diane Starke

Janet Starkey

Doug Stevenson

Barbara Stewart

Patrick Stewart

Roberta Stewart

Jackie Stiefel

Carol Stine

Rose Stone

Jim Stowe

Tom Stuart

Pete Sturgeon

Alice Stuplich

Barbara Stutheit

Bill Stwalley

Walt Summers

Melinda Swain

Bruce Swenson

Joann Swift

Bonny Sykes

Johnny Talbert

Jane Esterly

Randy Tappan

Ricky Tappan

Johnnie Taylor

Ronnie Taylor

Rosie Telles

Kent Theroff

Craig Thomas

Glenn Thompson

Heather Thompson

Sharon Thompson

Steve Thompson

Gary Tielrooy

Crystal Tilley

Jo Townsend

JoAnn Travaglia

Marianne Travaglia

Robert Tripp

Marlene Trisler

Barbara True

Mary Tucker

Bill Tucker

Donna Ulery

Bobby Valenzuela

Bonnie Vanderburg

Joy Vandervalk

Eileen VanGelder

Jim Van Tuyle

Beverly Van Vliet

Charlene Van Winkle

Linda Very

Lance Vinson

Lloyd Vinson

Barbara Virgil

Dave Walker

Donna Wall

Ronald Wansor

Linda Ward

Jim Ware

Cheri Warnshuis

James Warren

Nancy Warren

Linda Waters

Irene Weisman

Harry Weldon

Nancy Wells

Lenny Wheeldon

Prudy Wheeler

Gary Whitney

Tracy Wilburn

Sally Wilde

Cindy Wildhagen

Shirley Wildman

Linda Willis

Stanley Wilson

Bonnie Wilson

Barbara Winiecke

Linda Winkler

Sharon Winn

Bruce Wintrode

Judi Wolfe

LaVonne Wonsley

Barbara Woodson

Jolee Wright

Gwen Wyman

Lucille York

Peter Yost

Anna Alvarez

Gery Anderson

Ken Archipley

Charlene Arends

Norman Baker

Ralph Belis

Mickey Bouton

Steve Brodford

Larry Brown

John Brunworth

June Cain

Howie Campbell

Dennis Canada

Dick Clever

Mack Collins

Linda Cooke

David Commons

Elena Couper

Jim Dailey

Joel Dean

Glenda Dory

Brent Downer

Tom Duff

Evelyn Duran

Mike Fox

Dennis Frazee

Beverly Fry

Delynn Good

Chuck Greenamyer

Sharron Grundy

Chuck Hance

Jim Harrington

Tom Hawking

Helen Henderson

Ernest Hernandez

Ray Herrera

Bonnie Hill

Ronald Horrocks

Joan Isham

Barbara Johnson

Vera Johnson

Gloria Kennedy

Mike Knudson

Sharron La Londe

Alan Dowell

Bill La Mont

Bill Landrum

Bill Leyshock

Lewis Long

Gwen Lowe

Dick Miller

Vanita Morford

Tom Mosmon

Karl Pagel

Barry Parker

Roger Pembroke

Judy Prescott

Silvia Quezada

Jerry Robbins

Sue Roesner

Julie Romeo

Ronnie Seacord

Jack Smith

Phil Smith

Vivian Stellman

Claudette Stephens

Liza Couper

Alan Stevens

Robert Street

David Struck

Clark Utterberg

Norma Van Riper

Carol Waites

Diane Wesley

Linda Wyckoff

Carol Zaccagnino

Freshmen

Class

Officers

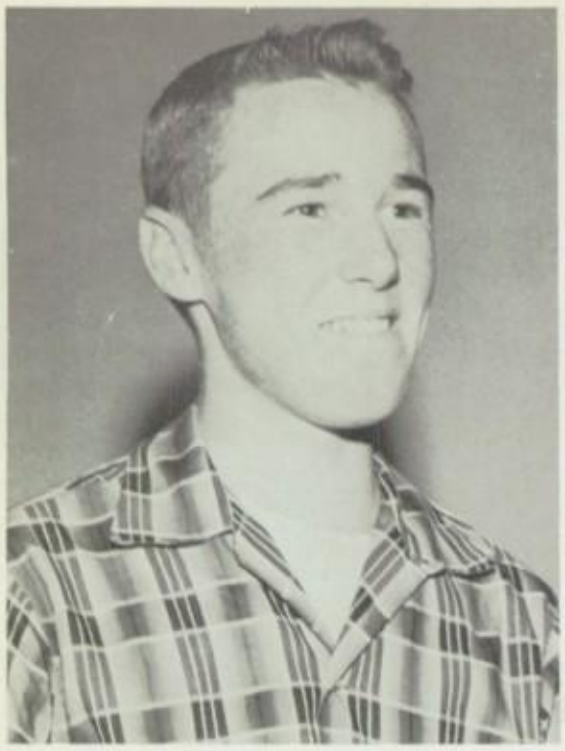

Perry Maguire
Vice-President

Pat Thompson
Secretary

Mike Hall
President

Bob Burandt
Treasurer

Judy Abrams

Lynne Adams

Tom Adler

Ray Aguirre

Don Albert

Pat Allen

Dennis Allison

Wayne Anderson

Dee Dee Anderson

Linda Anderson

Mel Anderson

Jess Andresen

Terry Andrews

Pat Annalo

Linda Anxionnat

Dorothy Arambula

Judy Archipley

Sheila Armstrong

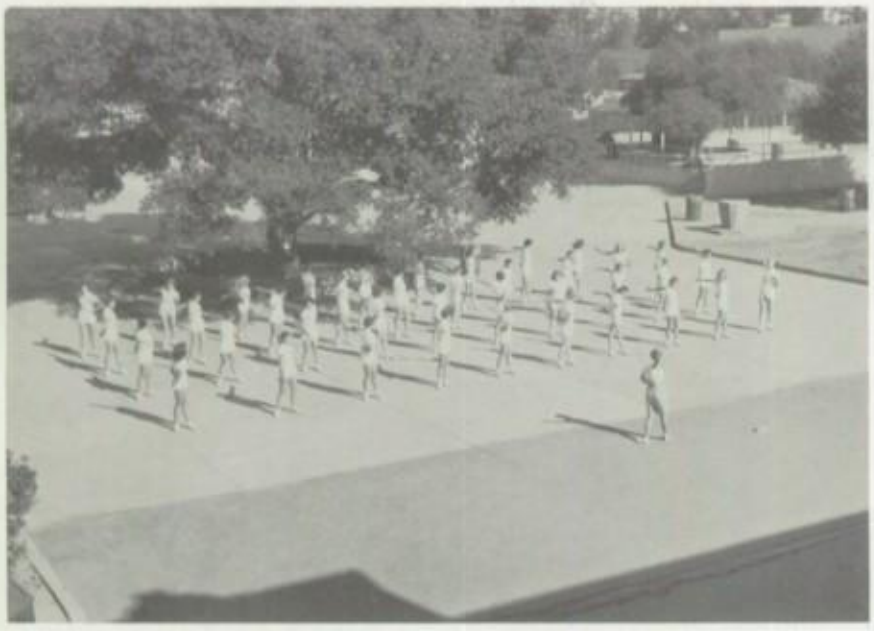

Art Arns

Harold Arns

Jan Auser

Jo Ann Austin

Vickie Backeberg

Linda Bangs

Carolyn Barnes

John Barr

Jane Basham

Susan Bay

Diane Bealey

Bryan Beamon

Toni Beckton

Michael Bedell

Steve Bellock

Jon Belford

Susan Bellairs

Jane Bellinger

Carolyn Bennett

Janes Benson

Bonnie Bentley

Sally Beougher

Danny Berry

Joan Berry

Jill Bertaina

Diana Betz

Dennis Bim

Larry Bish

Cookie Blair

Paulette Blair

Tom Bleier

Michele Bliss

Elaine Bogart

Steven Boies

Linda Boiven

Bonnie Booth

Maxine Borden

Pat Borth

Jimmy Born

Chuck Boyer

Michael Boyer

Stephanie Bradley

Glenn Brecht

Mary Etta Brooks

Midge Brothers

Don Brown

Jim Brown

Joyce Brown

Margaret Brown

Peggy Brown

Bill Brundage

Virgena Brunkow

Janet Brunson

Bill Bryan

Marcia Bryan

Lora Bucheister

Carole Bullock

Bob Burandt

Dale Burmaster

Carol Burns

Carter Burruss

Susan Burt

Pat Bush

Mike Bush

Terie Butler

Valerie Butler

Sharon Bym

Bruce Cambre

Robert Cambre

Joe Cabello

Cherie Cacan

Carren Call

Jean Campbell

Coy Campbell

Molly Campbell

Bob Campbell

Sandy Campbell

Margaret Campos

Yvonne Cangemi

Teresa Cano

Edgar Carter

Jacky Carter

Penny Carter

Elizabeth Casazza

Jimmie Caslin

Mike Causland

Jim Caves

Dong Chaffee

Cherie Chapman

Bob Chapman

Dorothy Chauvin

Jeff Childs

Diane Christensen

Beverly Christopher

Jean Ciavaglia

Tommy Clapp

Pam Clark

Donna Clary

Gary Clemens

Mike Clodt

Mike Collins

Linda Comet

Win Condict

Mary Jo Conger

Darleen Conner

Barbara Cook

Gene Cook

Walter Cook

David Copeland

Shirley Corbitt

Tony Cordia

Tillie Cordova

Dick Cordray

Sandra Corry

Pat Crabtree

Jim Crary

Don Cratsenburg

Bob Cribbs

Gary Crist

Carolyn Crowder

Janice Crowder

Lynne Cruickshank

Ann Crutcher

Walter Cullen

Joyce Curtis

John Dalton

Jim Davi

Diana Davies

Charline Davis

Frankie Sue Davis

Scott Davis

Becky Deare

Susie Deeble

Ronald De Mink

Donna Denkers

Sharon Dennis

Hiram Derby

Jerry De Vaux

Mary Dickinson

Janice Dickson

John Dickson

Bob Dixon

Ronnie Doan

Judith Dobashi

Sandy Doggett

Gary Dolan

George Dolla

Benita Donaghey

Carolyn Doyle

Dorothy Doyle

Pat Doyle

Shirly Drake

Fred Drake

Richard Drayton

Margaret Duarte

Harvey Duchene

Rayann Duffy

Dennis Dunn

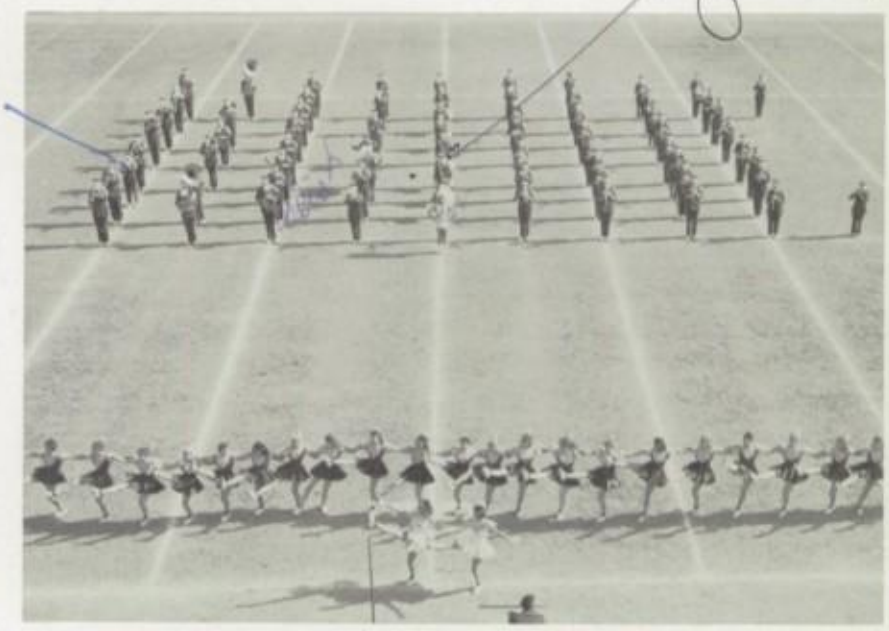

Ruth Duran

Phyllis Duran

Eddie Dyment

Willie Easley

Lana Economy

Lynn Eldred

Dorothy Emerson

David Eno

Dick Erb

Dennis Erkeneff

Tom Erwin

Nora Esqueda

Bob Eubanks

Cathy Evans

Judy Evans

Kristin Evans

Sue Evans

Judy Evensen

Pat Faria

Julie Farr

Lawrence Fay

Carolyn Fears

Sandra Fensler

Margie Fenton

Karen Ferguson

Fred Fernald

Ross Fernandez

Lyle Field

Carol Fish

Mary Fisher

Frank Fisler

Dan Flemming

Joel Flores

John Fluck

Diana Folsom

Jim Fox

Janice Fox

Kathy Franzen

Cory Frates

Milton French

Anne Frost

Kenny Fry

Gary Frydenlund

Linda Fugill

Roy Gabriel

John Gabriel

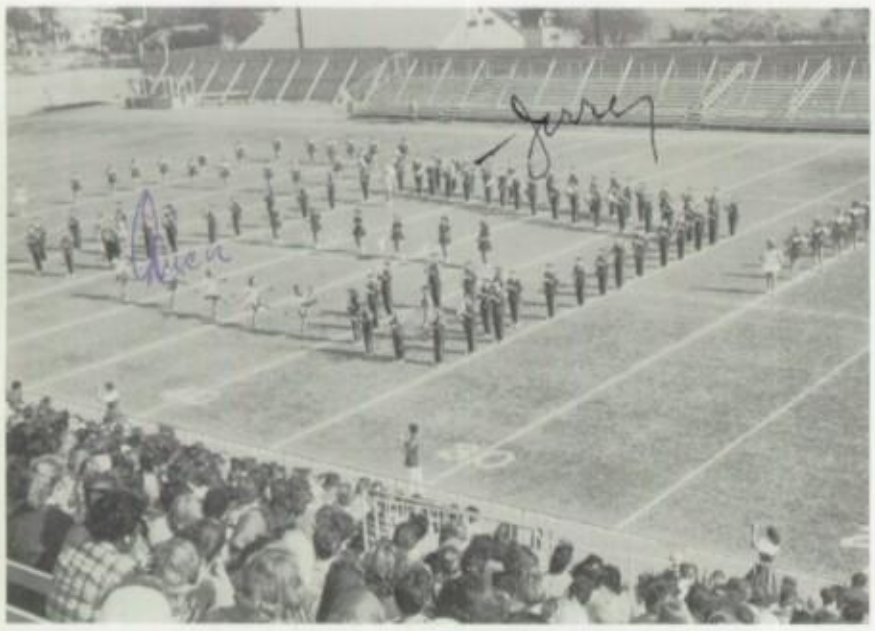

Sharon Gallaway

Deanna Garcia

Barbara Garcia

John Garner

Sheila Gentle

Gary Gerdes

Leonard Gerow

Jackie Gilchrist

Wynette Giles

Janice Girard

Yolanda Giron

Lynda Glazier

Bruce Glen

Cecelia Glenn

Julia Gomez

Steve Gomez

Pat Gonzales

Pat Goodwin

Nancy Gorow

Valaria Gottfried

Ethel Gough

Ronnie Granados

Charles Gratner

Diane Greer

Roy Gregg

Mary Grimm

John Guzman

Ray Guzman

Walter Haase

Susie Haney

Arthur Hanley

Renae Hansen

Pat Hargrove

Karen Harrington

Gerry Harris

Susan Harris

Steve Harris

Karen Hart

Ted Hart

Robert Hartstein

Dave Hartshorn

Susan Harvey

Robert Hauptman

Steve Hay

Karen Heldt

Paul Hemmen

George Henderson

Bob Hennerman

Dolores Hernandez

Juanita Hernandez

Toni Hernandez

Linda Herrick

Larry Hill

Linda Hill

Novalou Hill

Carol Hilterbrand

Wayne Hinds

Christine Hintz

Liz Hogue

Gary Holcombe

Carol Holmes

Sandra Holzer

Jean Horrocks

Mike Horvath

Gary Hoskins

Bob Hoversten

Dave Hovey

Charlotte Hudson

David Hunt

Rowena Hunt

Darrell Hutchens

John Hutchinson

Barbara Hyde

Phillis Hyde

Edgar Jackson

Joey Jencks

Baker Johnson

Neal Johnson

Norman Johnson

Sandy Johnson

Betti Jones

Lynda Jones

Yvonne Joyes

Jean Jonson

Klytie Jordon

Mike Juenemann

Don Kaye

Donna Keith

Judith Keith

Donald Kelly

Bob Kendall

Harold Ketchem

Beverly Kieffer

Nancy Kiloh

June Kimbrell

Dewi King

Linda Klingenberg

Mary Knight

Phillip Knowlton

Bob Korsmeier

Barbara Kreutzer

Renny Kusel

Lester Kuty

Douglas La Belle

Diane Lambert

Larry Lang

Lynda Lang

Judy Larson

Mary Lasley

Jackie Laughlin

Larry Launer

Joyce Lawrence

Richard Layton

Sharon Leatherby

Lonnie Lenington

Robert Lesch

Shelley Lester

Jason Levenson

Rocky Lightfoot

Carolyn Linder

Susan Lindsey

Ellen Lippiatt

Gary Littleworth

Joan Lloyd

Carol Long

Randall Long

Verda Longenecker

Gary Loope

Wallace Lossner

Dave Louvar

Gary Lowry

Carole Lucente

Verne Lund

Ron Lussow

Donna Luther

Kathy Madley

Noreen Maloney

Rodney Maiden

Carolynn Manion

David Mann

Joe Marshall

Jill Martens

Ken Martin

Robert Martin

Lola Martindale

Eva Martinez

Shirley Martinez

Beatrice Mata

Tommy Mathews

Tom Mathey

Barbara McCarley

Pat McCauley

Pat McChesney

Barbara McCollum

Charles McDonald

Michael McGerty

Mike McKenna

David McKenney

Craig McKinzie

Neil McInnis

Judy McLaren

Marsha Meissner

Domingo Melendez

Linda Mericle

Candy Merriam

Kathy Metz

Gary Meyers

Lenore Meyers

Cheryl Michel

Bob Mickelson

Bill Miller

Carl Miller

Carol Miller

Dixie Miller

Donna Miller

Gary Miller

Karen Miller

Nancy Mills

Rebecca Miranda

Bob Mitchell

Patty Mitchell

Judy Mobley

Loretta Montes

George Montoya

Frank Moore

Nancy Moore

Virginia Mora

Linda Morales

Harold Morris

Bob Morris

Kathy Mowry

Barbara Mueller

Roger Mullikin

David Munoz

Kam Murphy

Elva Nava

Bill Naylor

Janet Neal

Jessie Negrete

Carolyn Nelson

Don Nelson

Lynne Nelson

Sharon Nelson

Mike Neptune

Dennis Nevin

Linda Newkirk

Judy Noggle

Dennis Noonan

Bill Novinger

Jim Nowell

Ernest Obermayr

Tom O'Donell

Linda Ortmayer

Mike Osburn

George Ostiguy

Glenn Ostergren

Darlene Owens

Brenda Owens

Bruce Pacourek

Gaye Pacourek

Esther Padilla

David Page

Robert Pallatin

John Parker

Glenna Patterson

Chet Peak

Penny Pearcy

Sandra Peek

Norman Pentz

Joe Peralta

Marcia Perkins

Susan Pestal

Allen Peterson

Dale Petke

Sharon Pharris

Donald Phelps

Marjorie Phillips

Johnny Piper

Ruth Ann Piper

Raul Pizano

Eddie Plegel

Jim Polentz

Marjorie Poll

Janet Porter

Anne Price

Mary Lou Prior

David Proffitt

Billy Prout

Frank Provencio

Chuck Pryor

Good Luck Diana

Dianna Pulver

Paul Putnam

Charlett Qualls

Edward Quick

Diane Quinn

Pat Quirk

Dick Ragland

Al Ralston

Richard Ramirez

Bob Reams

Diana Redinger

Donna Reno

Judy Reynolds

Shreey Rhoades

Sandra Rhoads

Mike Ribail

Nancy Riccio

Diana Richards

Monty Richter

Shirley Rickards

Norma Rigdon

Linda Rigsby

Jack Ringland

Ramon Rios

Linda Rippetoe

Mary Ann Rivera

Sal Rivera

Rosemary Roberts

Jackie Robertson

Dennis Robinson

Anna Rodriguez

Robert Rodriguez

Sharon Rogers

Gracie Romo

Dorothy Rosburh

Donna Rose

Dick Ross

Brenda Rothenberger

Phillip Rothstein

David Rounds

Teri Rowland

Ronald Rubidoux

Linda Rucker

Mike Ruiz

Bobby Runge

Joyce Russell

Ron Rydman

Kirsten Salstrom

Mary Ellen Sambrano

Stephen Satchell

Larry Sawyer

Toney Schatzlein

Richard Schmidt

Ray Scholten

Inge Schwab

Anton Schwartzenberger

Van Scofield

Marguerite Scott

Thea Scott

Kathleen Scribner

Peggy Seale

Sue Carol Sellers

Pat Shade

Ronnie Shaheen

Larry Shannon

Bruce Shepard

Mike Shober

Melinda Short

Rosalie Shubert

John Shufelt

Fred Silva

Caroline Simmons

Jim Simonson

Patty Singer

Bob Slane

Ruby Slane

Walter Slate

Betty Smith

Bob Smith

Brent Smith

Corky Smith

Don Smith

Kenneth Smith

Sharon Smith

Thresa Smith

David Smitt

Norman Sorensen

David Sotelo

Carroll Spain

Linda Spain

Gene Spencer

Mama Spencer

John Spicer

Don Spitzer

Larry Sprague

Judie Staffon

Stanley Stalians

Ron Standley

La Verne Steele

Ronald Stellman

Sally Stensrud

Ken Stern

Gary Stevenson

Jack Stewart

Roberta Stewart

Steve Stiefel

Linda Stiffler

Fred Stiren

Johnnie Stofleth

Sally Stordeur

Jerry Stotler

Laurel Strange

Vincent Streech

Judy Stuart

Henry Suranie

Karen Swanson

Michael Tenkoff

Roger Terrell

Cheryl Thayer

Joan Theetge

Dianne Theil

Alfred Thomas

Judi Thompson

Pat Thompson

Tim Thompson

John Thurman

Don Thurmond

Pat Tisdel

Doyle Tolbert

Jim Trout

Bob Trust

Ford Tucker

Bob Tuller

Mark Unger

Manuel Valdez

Carolynn Vandergriff

George Vandergriff

Ralph Vanderpool

Joe Van Roy

Diane Varalyay

Cookie Vargas

Glen Vaughan

Mike Vaughan

Bob Vierra

Carl Vinger

Sue Vivrette

Mary Wagen

Sandy Walker

Betty Ward

Margie Wark

Ed Warnshuis

Kent Watts

Joyce Weaver

Walter Weber

Nicolee Webster

Kathy Weddle

Todd Wells

Jo Ann Wheatley

Carl Wheeler

Novella Wheeler

Gary Williams

Walter Williams

Charleen Wilson

Gail Wilson

Ronald Windgaston

Sally Wine

Mary Ann Wojcieszak

Diane Wood

Sue Wood

George Wooden

Ken Wooden

Linda Woody

Ann Wright

Peggy Wright

Mike Wynne

Tom Ybarra

Penny Yoder

Pat York

Janice Young

Marlyne Young

Ronnie Young

Linda Younghans

Janet Zampelli

Gilbert Zemansky

Lynn Zimmerman

Marian Zuerlein

Kaye Zurbruegg

Larry Afseth

Sheldon Allen

Joyce Berlincourt

Duane Boyer

Tony Butka

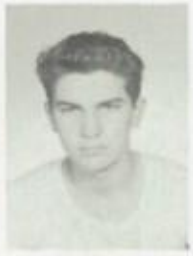
Jim Coon

Mike Craig

Mike Darnold

Don Davis

Mike Duarte

Mike Flores

Cathy Gernes

Judy Goodbaudy

Bob Gordon

Joy Graham

Jim Grimes

Hank Harvey

Sal Herrera

Karen Jenkins

Dick Jobe

Diane Johnson

Bill Jones

Gerald Key

George Lo Porto

Terry Lucas

David Mahoney

Neil McInnis

Jim Moore

Roy Moreno

Fred Nunlist

John Ogilvie

Mike Olivares

Margaret Orozco

Brigman Owens

Glenora Peek

Dolly Perez

Dick Potter

Frances Rios

Stan Royal

Bob Schutz

Nancy Strozak

Paul Taylor

Bill Viramontes

Barbara Walker

Roger Warburton

Bob Weaver

Linda Wehking

Curtis Whiting

Terry Williams

Dennis

Dear Richard,
It is now exactly 1:00 o'clock & any halfwit would be asleep by now ← the night before graduation.

Activities

RAIN...
NO GAME TONITE

Every day problems arise, and Terry finds Mr. Moore's office a perfect place for solving them.

Terry realizes that his studies are as important as his many duties as Student Body President.

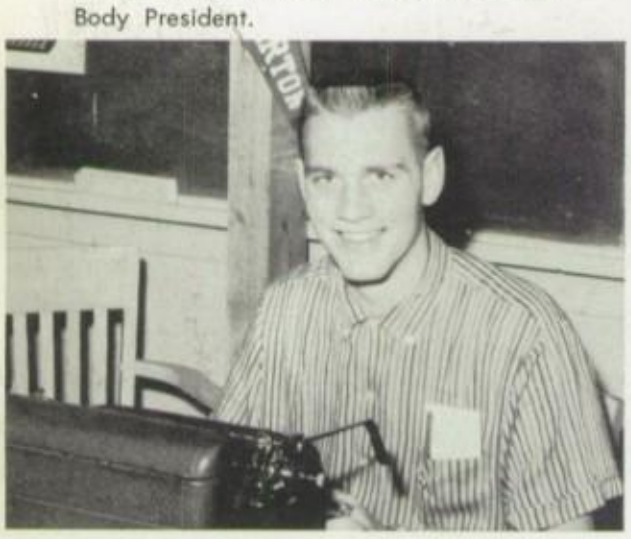

Another task is carrying on communications with other schools.

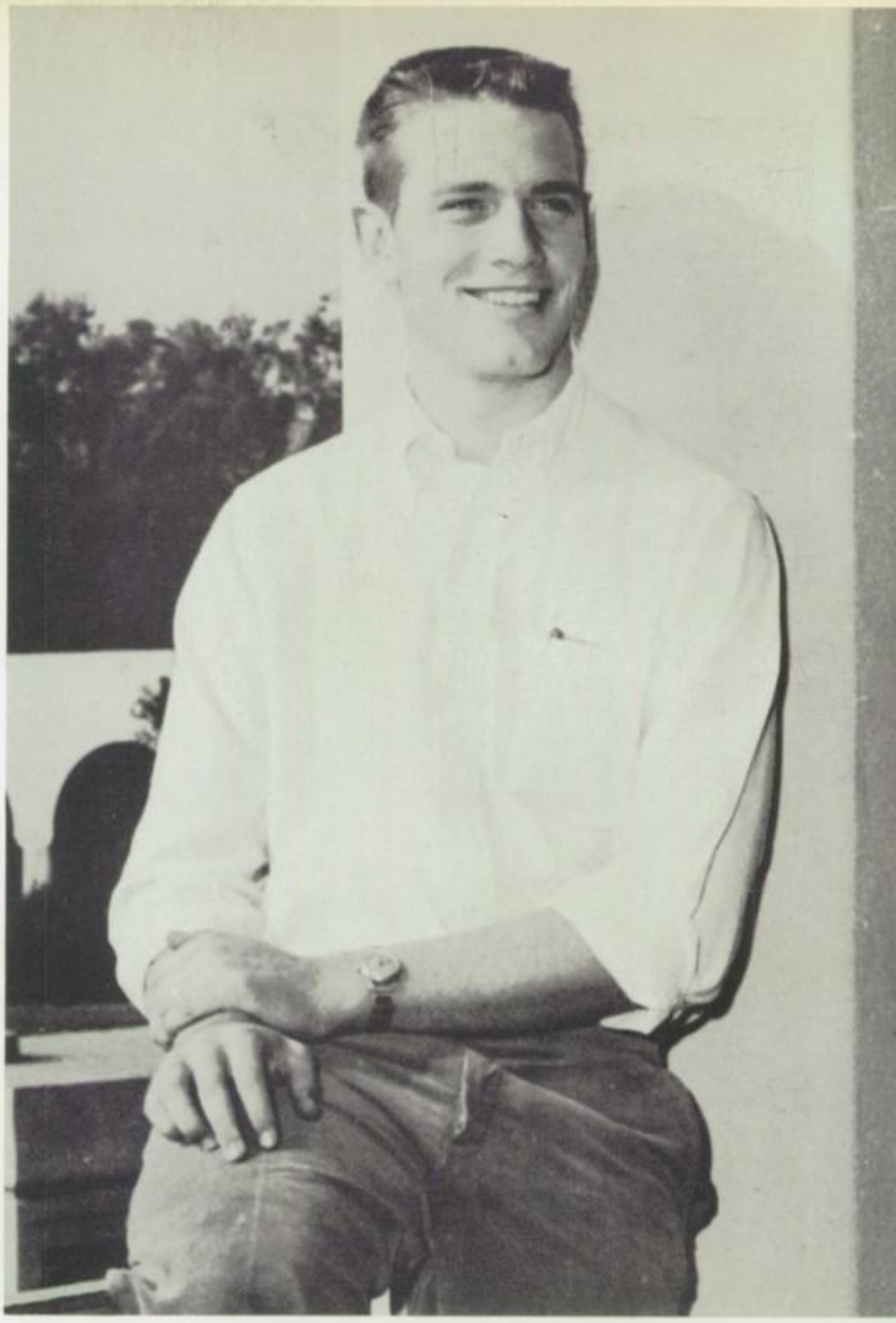

President

With Terry Phillips as Student Body President, the '57-'58 school year was filled with outstanding accomplishments. Terry attended Orange County Presidents' Association meetings and conferences. His friendly, easy going spirit put his fellow students at ease as he presided over assemblies and Executive Board meetings. He socialized with the students around campus and improved the student body morale. His motto for the year was: "Let's make this the best year ever."

In 1906, at the suggestion of the new principal, Mr. Brunton, the students of F.U.H.S. formed a student body organization.

The students were given the power to transact business and to govern themselves by means of rules made by the organization. They were subject only to the veto power of the principal.

The first Student Body President was Sue Hauser.

In 1917 separate student body organizations were developed for F.U.H.S. and F.J.C., but the Federated Student Bodies Commission was formed to prevent a complete break of the two student bodies.

One of Terry's more pleasant duties is that of crowning our lovely queens.

John Stonebarger
Vice-President

Judy Borgeson
Secretary

Student Body Officers

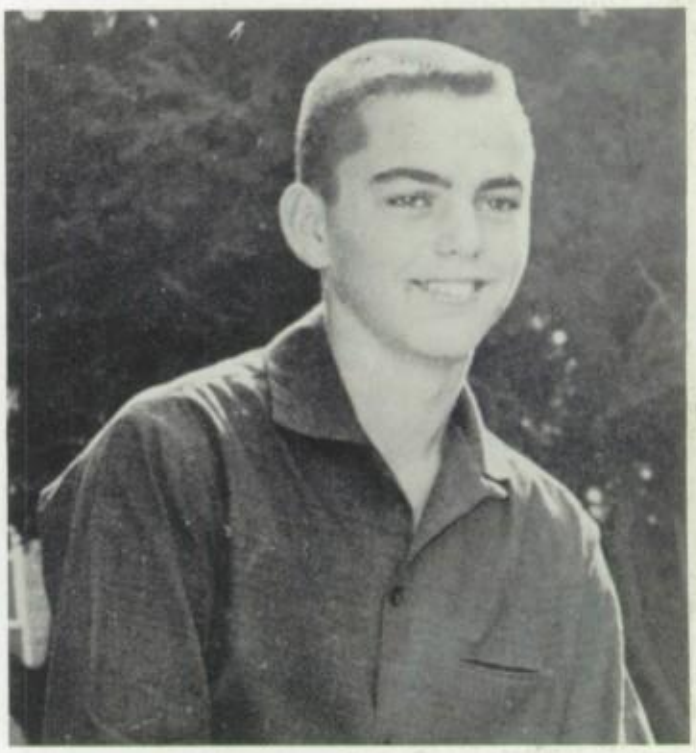

Phil Perry
Treasurer

The student body officers did a fine job in representing us in their various offices. Their achievements and leadership were appreciated by all and made the year a successful one.

Becky Chambers
Social Chairman

Lynne Butler
President

Barbara Phillips
Vice-President

Ann Polley
Secretary

Girls' League Officers

The Girls' League, under the capable leadership of President Lynne Butler, was the first campus organization to sponsor an activity this year with their wonderful welcome to all freshman girls, the Big and Little Sister Party. Equally successful were the Dad and Daughter Banquet and the Girl Date Dance.
The major Girls' League project for the year was completely renovating the girls' locker room.

Marcia Renck
Treasurer

Cabinet members: (seated, left to right) Nancy Warburton, Barbara Pharris, Christy Peairs, Ann Rank, Karen Booth, (standing) Janet Smith, Karen Harrington, Sharon Webster, Bobbie Johnson.

With the help of Miss Guthrie and the encouragement of other schools the year 1917 marked the institution of a Girls' League organization at Fullerton.

Among the successes of the League through the years has been the annual Big and Little Sister Party. These parties have been a part of F.U.H.S. tradition since 1919, when the "big sisters" treated their "little sisters" to lunch on the school's front lawn.

Because of the influence of Glenn Lewis, Boys' League activities were resumed on the Fullerton campus in the late 1940's.

Mike Hay
Vice-President

Bob NcNamara
President

Boys' League Officers

Under the leadership of the Boys' League Cabinet the organization has been led through another successful year, highlighted by League assemblies. The boys were represented on Executive Board by President Bob McNamara.

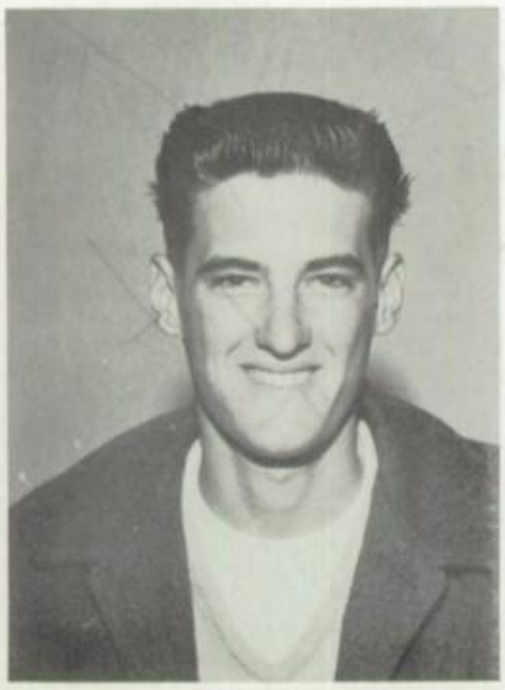

Roger Pembroke
Secretary-Treasurer

The Boys' League Cabinet met to discuss campus problems.

Executive Board

Members of the 1957-58 Executive Board were: (left to right, first row) Lana Layton, GAA President; Judy Borgeson, Student Body Secretary; Kathy Reho, Weekly Pleiades Editor; Lynne Butler, Girls' League President; Margie Shearer, Public Relations Representative; Becky Chambers, Social Chairman; (second row) Linda Neschke, Annual Pleiades Editor; John Maschino, Boys' Athletic Manager; Phil Perry, Student Body Treasurer, John Stonebarger, Student Body Vice-President; Terry Phillips, Student Body President; Bob McNamara, Boys' League President; (third row) John Anderson, ICC President; Carl Gregory, Student Court Chief Justice; Scott Perley, Senior Class President; Waldo Nance, Junior Class President; Rick Paup, Sophomore Class President; Mike Hall (not shown), Freshman Class President.

Executive Board Advisors were: (left to right) Mr. Cruickshank, Mrs. Spears, Mr. Kill.

The Executive Board, meeting weekly, is responsible for performing all acts necessary to conduct the business of the student body properly, promoting student body athletic activities, and making rules governing student body activities and conduct. This year the Executive Board has been outstanding in promoting club chartering, continuing pre-Christmas and pre-Easter meditations, revising the Student Body Constitution, planning a student lounge, establishing an Executive Board supervision policy, emphasizing clean campus, and sponsoring successful fund raising activities.

Student Court

Our Student Court had its beginnings in 1915 when the Board of Control was formed. The board members, two boys, two girls, and the student body president, were to try all cases of campus misconduct on the part of students and submit their written decision to the principal. The duties of the present Student Court include interpreting our Student Body Constitution and judging cases of student misconduct.

Carl Gregory
Chief Justice

(Left to right, first row) Valerie Ridgeway, Associate Justice; Linda Moore, Associate Justice; Judy Butler, Associate Justice; Mary Kinietz, Clerk; (second row) Bill Bush, Associate Justice; Forrest Scandrett, Associate Justice; Roy Tower, Associate Justice; Don Bell, Bailiff.

Student Congress

(Left to right, first row) Jan Richards, Marty Peters, Judy Cooper, Linda Rossomme, Karen Cortez, Bob Stoll, Brent Downer, Domingo Melendez, LaVerne Steele, Kay Albert, (second row) Lynda Lang, Cathy Evans, Pat Lawson, Sharon Johnson, Barbara Florida, Linda Shook, DeeDee Anderson, Judy Movley, Joyce Brown, Marcia Renck, (third row) Mikey North, Sandra Holzer, Kay Bonsey, Pat McCormick, Sharon Williams, Julie Bouchier, Leanne Brothers, Kathie Horn, Johnene Roe, Carol Troeller, (fourth row) Bill Campbell, Bonnie Davies, Jim Patrick, David Boles, Rocky Ferrante, David Commons, Suzanne Streech, Gary Tielrooy, Dave Citron, John Stonebarger, (fifth row) Jack Losmann, Tom Hajny, Gunnar Sarak-Hansen, Jack Chorbagian, Harry Weldon, Trudy Hale, Sally Bauerlein, Nora Dahm, Kay Williams, Elaine Hart, (sixth row) Jo Stiffler, Dohi Fujino, David Morton, Dave Duarte, Paul Baxter, Marsha Glennie, Sugar Jewett, Jan Morris, Bonnie Vanderburg, Kirsten Salstrom, (seventh row) Jack Johnson, Sheldon Baege, John Garnett, Kent Watts, Joan Berry, Gail Wilson, Susie Haney, Pat Bush, (eighth row) Carola Lucente, Irene Hunt, Lora Buchalster, Karen Jenkins.

First Semester

John Stonebarger
Presiding Officer

Second Semester

Marcia Renck, Parliamentarian; Dwain Mitchell, Sergeant at Arms.

(Left to right, first row) Julie Farr, Barbara Mueller, Mary Grimm, Mary Knight, Barbara Florida, Penny Schneider, Mikey North; (second row) Joan Berry, Karen Jenkins, Lynda Rigsby, Nancy Mills, Jeanne Wilson, Sharon Williams, Joyce Brown, Marcia Kretzschmar; (third row) Marsha Glennie, Judy Cooper, Cathy Evans, Lynda Lang, Marcia Renck, Julie Geaney; (fourth row) Mary Ellen Sambrano, Jan Morris, Jim Simonson, Ann Sallee, Valerie Michel, Carol Copenhaver; (fifth row) Jack Losmann, Domingo Melendez, Ronnie Davis, Steve Gomez, Norman Sorensen, Lynne Beckham; (sixth row) Tom Hajny, Rex Barnes, Gary Tielrooy; (seventh row) Brent Downer, Tom Duff, Lee Weldon, Mike Horvath, Vincent Streech; (eighth row) Danny Gibbs, Bucky Hamilton, Bob Weaver, Leonard Dickey, Bob Korsmeier, Karen Steele; (ninth row) Brad Dain, Paul Martin, John Mathews, Norman Johnson, Bill Standeford, Alice Rippetoe.

Annual

Linda Neschke
Editor-in-Chief

(Seated, left to right) Barbara Phillips and Elaine Hart, Copy; (Standing) Celia Dilley and Nanette Arroues, Art.

Katie Rotherham and Jean Stewart
Seniors

Bob Carter, Promotion and Sales; Diane Ross and Linda Hall, Ad Sales and Copy.

Kay Bonsey and Kitty Farr
Classes

The first annual of F.U.H.S. was the 1905 Lucky Thirteen. The small paper-bound pamphlet cost ten cents and it listed, not pictured, the thirteen members of the graduating class.

When the J.C. was established, the annual was for both the F.U.H.S. and F.J.C. student bodies, until 1922 when the J.C. started publication of the Torch.

Staff

Jon Phetteplace
Business Manager

Margie Shearer
Associate Editor

Ruby Hill and Valerie Michel, Historians;
Karen Booth, Administration

Don Audet, Boys' Sports;
Mary Mason, Girls' Sports

Jeanne Wilson, Activities; Judy Harrington,
Organizations; Ann Polley, Special Events

Barbara Dolla and Carla Githens, Snapshots

FUHS Welcomes Alumni

pleiades

Official Publication of Fullerton Union High School

Vol. XXXIX Fullerton, California, Thursday, October 31, 1957 No. 3

Homecoming Events Planned For Oldtimers

Fullerton's 61st annual Homecoming activities will be held tomorrow. Returning graduates of the class of 1932 will be honored.

Highlight of the day's events will be the crowning of Ann Chesley as Homecoming Queen and the presentation of her court at the Homecoming Dance to be held at the Fullerton Junior College gym. The dance will be from 9 p.m. to 12 p.m. and will be $2.00 per couple for students. For alumni the dance will be free with presentation of their 1957-58 Alumni Association membership card. Tickets for Alumni without Alumni Association membership cards will be $1.00.

Members of Ann Chesley's court will be Doris Fujino, senior attendant; Judy Butler junior attendant; Cheri Jewett, sophomore attendant; and June Kimbrell, freshman attendant.

"Oriental Autumn" will be the theme of the Homecoming Dance. Emphasis will also be put on the tower clock, gift of the Class of 1932.

Keith Williams of Hollywood and his seven piece orchestra and vocalist will be featured at the dance. Songs which were popular in 1932 will be emphasized.

Dress for the dance will be semi-formal according to Becky Chambers, student body social chairman.

The Homecoming Assembly which will start the day's activities will be held at 1:20 p.m. in the auditorium. All '32 alumni are invited to this tribute to their class.

Several of the acts featured in the assembly will be Jack Ringland singing "Goody Goody," Carolyn and Bobbi Bennett and Rick Carson with a song and dance act and Robin Randall and Ann Wildermuth doing a tap dance, according to Suzanne Streech, assembly committee chairman. This variety show promises to be very entertaining for both alumni and students.

The Special Reunion for the Class of '32 will be held in the conference room from 4:00-5:30 p.m. with refreshments served.

Approximately 450 people are expected to attend the Homecoming Banquet to be held in the cafeteria at 6:00 p.m.

Many of these activities were planned by the Alumni Association planning committee, working with Merritt Bush, Alumni Association president and Floyd Moore, co-ordinator of student activities.

The Homecoming Game will be held in Fullerton Stadium at 8:00 p.m. Section D will be specially reserved for the alumni.

Highlights of the game will be the traditional Indian Dance, a half-time show by the Indian Band, and the presentation of Queen Ann and her court.

Immediately after the game, the Homecoming Dance will be held.

First Assembly Held Wednesday

FUHS, September 25, 1931 — Merritt Bush, student body president was introduced for the first time to the freshman class in the assembly held last Wednesday afternoon by Mr. Redfern, vice-principal, who also extended a welcome to the freshmen and announced that there was 1225 students enrolled in school. In his speech, Merritt asked for loyalty to the school and cooperation of the students in this year's school activities.

It was announced that transfer slips this year are yellow in the cafeteria, white in study hall, and pink in the teachers' room. Heretofore they have all been white. No students will be allowed to transfer at the 2:30 period unless their transfer is signed by Mr. Redfern or Miss Kast.

The most heartily received announcement was concerning the athletics for this year. Mr. Plummer, principal, announced that the board of trustees was going to meet the consent of athletics this year and present each student with a ticket to all games free. He then spoke of the tuition for schooling. The district gives $1140 to each student who attends high school. The state $25 a student and the county $65 per year in order that each might get training in citizenship through the school.

The new song leaders, Audrey Houseworth and Katherine Davies, let the assembly in the school song.

Executive Board

CAFETERIA: Mr. Cruickshank reported that the cafeteria will be opened on Tuesday, October 22 if work continues to progress as it is now.

CONDUCT AT GAMES: Mr. Cruickshank stated that the conduct of one of the water polo players at a game held at Huntington Beach was far below the Indian standard. If anyone is accused of and proven to be guilty of such conduct he will be declared ineligable to participate in sports for the rest of the year.

PENNY PITCHING: Mr. Cruickshank asked that the pitching of pennies in the bullring area be stopped. If this practice continues someone is sure to be hurt.

UNITED DRIVE FUND: John Stonebarger announced that the campus United Fund Drive would have to be postponed until a later date.

STUDENT CONGRESS: Two Student Congress members have been appointed to check into the possibility of chartering buses to take students to the games that are held on other cities.

HAT CHECK CONCESSION: Becky Chambers reported that nothing had been done yet on the hat concession for the dances.

RECREATION ROOM: Becky Chambers reported that the old study hall could be made into a recreation room if rest rooms and soundproofing are added.

Pictured above is the 1957-1958 Homecoming Royalty, who will reign over the annual Homecoming Day's activities tomorrow. They are left to right: Cheri Jewett, sophomore attendant; Doris Fujino, senior attendant; Ann Chesley, queen; Judy Butler, junior attendant; and June Kimbrell, freshman attendant. Queen Ann and her court will be crowned at the Homecoming Dance which is being held in the Fullerton Junior College Gym. Some of the other Homecoming activities planned for tomorrow are the assembly, tea, banquet, game against Huntington Beach, and to climax the day's events the Homecoming Dance. Everyone is urged to attend the game and dance.

Seniors Hold First Meeting

FUHS, September 30, 1931 — Charles Webster, senior class president, presided at the first class meeting of the year held in the old auditorium last Thursday.

Dick Swank was elected senior representative to the board of control. Others nominated were Virginia La Grange, Ida Klose, Phylis Corcoran, and Robert Yeager.

Harriet Stillians passed out activity slips. She wanted to know how much space will be taken up in the annual. Students may add other activities later in the year for the slips will be filed in the journalism room.

Harriet Stillians also urged students to pay 50 cents at the bank for their senior pictures.

Mr. Jarrett recovered from his illness and started taking pictures last monday. The schedule for senior pictures is posted in the study hall in alphebetical order.

Junior Class Picks Sweaters

FUHS, October 3, 1931 — At the junior class meeting Thursday, the important subject of sweaters was discussed.

Kate Launer, chairman of the sweater committee, and Anna Johnson and Don Hobbs of the designing committee have been busy for some time. At last they have decided upon a black coat sweater with white trimmings and black and white Indian head.

—WELCOME ALUMNI—

Dance a Success

FUHS, November 20, 1931 — In a picturesque setting of a Japanese Garden, with an aroma of incense, about 100 High School and Junior College students attended the sport-cord dance given in the girls' gym last Friday.

Bill Doyle and Dorothy Dauser, boys and girls athletic managers, were host and hostess.

"NAME OUR SCHOOL" SUGGESTION BLANK

I would like to suggest the following names for the new school which will be built on Cypress Avenue in Fullerton:

1. .....
2. .....
3. .....

Date..... Signed.....

Please cut this coupon out and put it in the box in Mr. Moore's office within the next two weeks.

FHS Students Participate in Parade Today

Fullerton's entry in the Anaheim Halloween parade being held in Anaheim tonight will be a float representing the planets of the Universe. There will be nine Fullerton girls on the float wearing headdresses representing the planets. These headdresses are being made by Miss Arla Dell Smith's Design class. The float will be over 18 feet tall, and will feature the girls on different levels.

The nine girls that will be on the float are Nola Phillips, Janice Penn, Judy Adams, Barbara Pharris, Verna Mae Allen, Carol Swenson, Bobbie Bennett, Fay Admonsen, and Kay Armour (FJC).

—WELCOME ALUMNI—

Students Invited to Name New School

Many students who are now attending Fullerton Union High School will be "pioneering" next year with the opening of the fourth high school of the district on Cypress Avenue in Fullerton. Though no definite attendance boundary lines have yet been fixed, it is estimated that approximately 500 freshmen and sophomore will make up the first student body.

District administrators and Oswald Egertson, principal designate of the new school, have asked that the students at FUHS be invited to help name their new school by cutting out the blank on this page and suggesting names.

ON THE SIDE

By DONNA and KATHY

CONGRATULATIONS to all the Fullerton Indians for the very noticeable decline in such activities as firecracker throwing and trash can fires. Let's all try hard to keep up the good work so we can show those alumni tomorrow as well as all the visitors to our campus in the furture just how proud we are of FUHS!

ANNUALS will be on sale November 18-22. This will be the first sale of the year. You can order your 1958 Annual Pleiades for only $3.50 in the breezeway ticket office. For an extra 25c you can have your name printed on the cover in gold.

Newspaper Staff

Kathy Reho
Editor-in-Chief

Donna Matthews
Associate Editor

Bobbie Johnson, Over-all staff reporter; Jeri Whitfield, third page editor.

Mike Johnson, Photographer; Carleen Simonson, Exchange Editor; Molly MacFarland, Business Editor.

Howie Campbell, Sports Editor; Sharon Hayes, second page editor.

The staff gathered for a conference: (seated, left to right) Jeri Whitfield; Donna Matthews; Mr. Davies, advisor; Howie Campbell; (standing) Bobbie Johnson; Molly MacFarland; Mike Johnson; Carleen Simonson; Kathy Reho; Sharon Hayes.

Casey Cortez; Ann Chesley; Robin Randall; Dawn Carroll, Head Song Leader; Judy Neil

. Song Leaders

.. Yell Leaders

... Rally Committee

Richard,
Congratulations on getting
Pres. Iam so glad and I
know you'll do a
terrific job.
Lots of luck and
love to a great, grea
guy.
Your friend
Kay

Kay

Rally Committe: (first row, left to right) Casey Cortez, Judy Neil, Ruth Duran, Bonnie Booth, Kathy Pyles, Nancy Adkisson, (second row) Robin Randall, Dawn Carroll, Jo Ellyn McAllister, (third row) Ann Chesley, Judy Kimbrell, Kay Bonsey, Judy Combs, Lana Layton, (fourth row) Jim Daily, Jack Lossman, Bonnie Abernathy, (standing) Richard Weisman, Rick Carson.

Kay Bonsey; Rick Carson; Judy Kimbrell, Head Yell Leader; Jack Losmann; Jo Ellyn McAllister

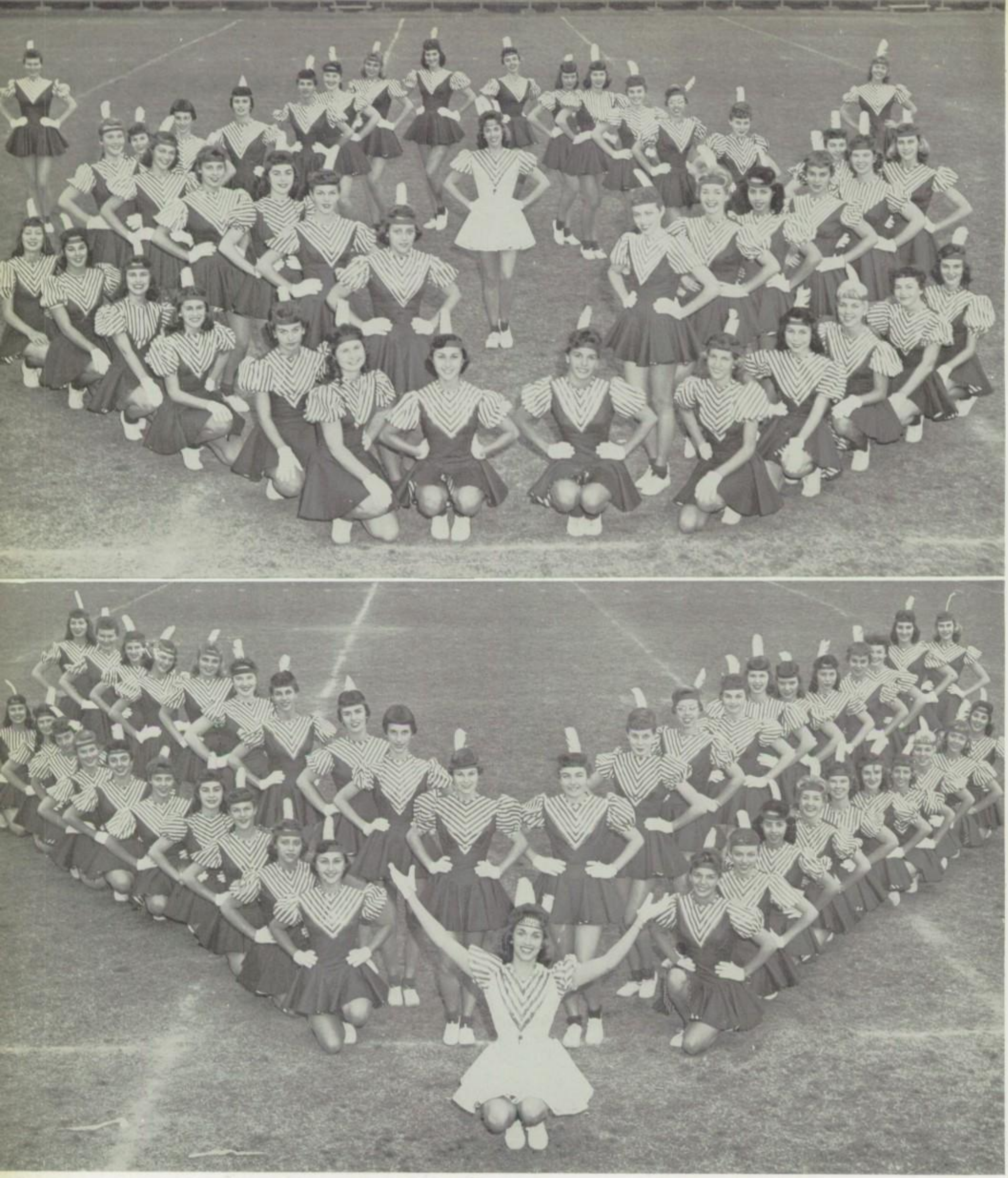

Featherettes

(Left to right, first row) Betty Bruton; Ruby Hill; Elizabeth Casazza; Ingrid Malott; Joy Vandervalk; Cecilia Glenn; Karen Ferguson; Beverly Breest; Carol Lucente; Regina Lo Cascio; Janice Penn, leader; Linda Willis; Janice Cooprider; Lorraine Banderas; Gail Thompson; Margie Green; Marilyn Seelback; Cherie Jewett; Teresa Edgar; Bonnie Abernathy; June Kimbrell; (second row) Fay Amundsen; Christy Peairs; Jan Morris; Vicki Backeberg; Linda Brown; Jill Parker; Marjean Peak; Linda Bedford; Susan Trowbridge; Johnene Roe; Ruth Duran; Kathy Murphy; Barbara Brown; Trudy Hale; Sally Bauerlein, Julie Bouchier; Jackie Stiefel; Jan Stewart; Diane Ross; Sharon Kelly; Melidee Christensen. Also leading the Featherettes but not pictured was Myrna Maaee.

(Left to right) Judi Forrest, Lynda Hall, Ann Wildermuth, Joanne Rapp, Ronnie Richards, Sugar Jewett.

Flag Twirlers

Majorettes

Jean Campbell (left), Sharon Grimm (right); baton twirler Steve Gomez (center).

Pep Band

Left to right, first row) Bill Galloway, Dennis Littleworth, Tony Dalessi, Don Danner, Kent Russell, Bill Kendig, Lanny Stevens, Ronnie Cirre, Leonard Dickey, (second row) Kent Smith, David Gorman, Larry Larsen, Ken Henderson, Dick Jennings, Russell Utterberg, Ron Rydman, Frank Provencio.

Band

Nanette Arroues
Drum Majorette

(Left to right, first row) Kent Russell, Ronnie Cirre, Leonard Dickey, Bill Kendig, Dena Kay Williams, Arlene Maes, Janet Lunde, Suzanne Spatzier, Kathy Attane, Lanny Stevens, Jerilyn Frary; (second row) Diane Wilkinson, Ernest Pleiman, Faye Danner, Danny Gibbs, Maureen McCoy, Sally Stensrud, Diana Folsom, Helen Parker, Pat Borth, Bill Kessler, Harold McManus, Gary Correy, Russell Utterberg; (third row) Ronnie Stellman, Mickey Sharp, Dennis Johnson, Pat Caspers, Lorna Pelton, Donna Keith, Joyce Brown, Bruce Swenson, Ray Laursen, Edwin Boyes, Ronald Rydman, Kenny Mole, Bob Haahr, Frank Provencio, Ronnie Doan, John Thurman; (fourth row) Don Danner, Tony Dalessi, Bill Galloway, Dennis Littleworth, Dick Moore, Jerry Singer, Annette Trudell, Bob Crawford, Bill Vandergriff, Dick Schmidt, Ronnie Wansor, Gerald Hannah, (fifth row) Ken Henderson, Jerry Arnold, Dave Pitts, Dick Jennings, Crystal Tilley, Marc Hangsleben, Ann Tobias, Charles Lam, Brad Dain, Marcia Kretzschmeier, Cory Frates, (sixth row) Dave Gorman, Kent Smith, Jerry Kavanagh, Kenny Melander, Paul Gardner, Larry Larsen, Roger Blankmeyer.

Orchestra

Sheryl Gregory
Organist

(Left to right, first row) Ann Olson, Nancy Bolton, Mark Lund, Ann Tobias, Michael Tenkoff, Gary Nielsen, Karen Harrington, Sandra Schneider, Janet Brunson, Rhoda McClay, (second row) Nick Boicourt, Lynne Adams, Susan Harvey, JoAnn Wheatley, Judy Larson, Terry Waters, Penny Schneider, Aida Granados, Maureen McCoy, Kathy Attane, Janet Lunde, (third row) Gracie Romo, Dana Biel, Waynell Rich, John Brunworth, Laurel Strange, Ken Henderson, Jerry Arnold, Dave Pitts, (fourth row) Paul Gardner, Dena Kay Williams, Diane Wilkinson, Don Danner, Dennis Littleworth, Bill Galloway, Larry Larson, (fifth row) Dave Gorman, Crystal Tilley.

Girls' Chorus I: (Left to right, first row) Shirley Corbitt, Jill Martens, Ruth Ann Piper, Cherie Cacan, Joyce Lawrence, Jill Bertaina, Marguerite Scott, Joyce Weaver, Shirley Martinez, Barbara Virgil, Margie Wark, Elva Nava, Linda Bangs, Beatrice Mata, Deila Sallee, Van Scofield, Klytie Jordan, Linda Herrick, Marian Zuerlein, Diane Lambert, Pat McCauley, (second row) Lynda Rigsby, Linda Rucker, Yolanda Giron, Peggy Brown, Jessie Martinez, Lynda Glazier, Sharon Gallaway, Maxine Borden, Linda Conet, Shelley Lester, Pennie Yorder, Linda Ortmayer, Judy Noggle, Lora Bucheister, Patty Goodwin, Susie Pestal, Sheila Armstrong, Pat Thompson, Pat McChesney, Verda Longenecker, Ellen Lippiatt, Anne Price, Kathleen Scribner, (third row) Judy Reynolds, Cheryl Thayer, Susan Harris, Linda Rippetoe, Karen Ferguson, Sally Stensrud, Val Gottfried, Pat Crabtree, Mary Lasley, Carolyn Fears, Kathy Weddle, Charlotte Hudson, Darlene Owens, Sue Wood, June Kimbrell, Yvonne Jones, Dee Dee Anderson, Sharon Pharris, Marjorie Phillips, Judy Keith, Carole Bullock, Valerie Butler, Sharon Dennis, (fourth row) Norma Rigdon, Joan Beardsley, Charleen Wilson, Mary Sue Alley, Catherine M. Franzen, Diana Johnson, Sharon Leatherby, Glenora Peek, Gaye Pacorek, Pat Allen, Carolyn Bennett, Donna Reno, Pat Annala, Susan Bay, Jane Basham, Caroline Simmons, Diane Varalyay, Judy Archiplay.

Choral Groups

Boys' Chorus: (Left to right, first row) M. Neptune, D. Louvar, H. Derby, T. Peek, P. Doyle, S. Davis, K. Laney, (second row) V. Lund, J. Jencks, L. Gerow, N. Johnson, D. McWillis, G. Kendall, B. Garcia, J. Stotler.

Advanced Girls' Chorus: (left to right, first row) Janet Clark, Shirley Najjer, Rosalie Sanders, Faye Rodriguez, Muriel Byars, Priscilla Du Bree, Jo Ann Swift, Sally Wilde, Bonnie Wilson, Sharon Stivers, Carol Harrington, Marlene Trisler, Janet Rawlins, (second row) Luvenia Cox, Judy Jones, Marjory Morris, Carole Gerling, Carol Anzevino, Dawn Page, Glenda Moraski, Linda Donaldson, Linda Brown, Lynda Hall, Carolyn Bennett, Jo Ellyn McAllister, Charlotte Marciano, (third row) Linda Herbst, Linda Waldron, Christine Causley, Laurie Hogkvist, Vicki Olson, Linda Huff, Eleanor Golemba, Lois Olson, Barbara Moerke, Alice Stuplich, Linda Ward, Charlene Van Winkle, Pat Hartfel, Regina Lo Cascio, (fourth row) Loretta Crocker, Merry Lindquist, Linda Greene, Barbara Bennett, Sylvia Starr, Roberta Gilchrist, Kay McCoy, Pat Pabrazinsky, Bobbie Coyle, Bonnie Newhouse, Linda Willis, Louise Chapman.

Concert Choir: (left to right, first row) D. Pease, C. Schaeffer, K. Murphy, D. Newman, R. Cooper, B. Shirk, B. Willis, J. Lucas, M. Romero, K. Grant, J. Larsen, E. Vangelder, C. Romero, M. Gray, (second row) E. Kordick, L. Hunt, A. Furman, P. Saulsury, P. Prescott, C. Ritzman, M. Morenco, B. Stanley, G. Kuenzli, J. Wolfe, J. Townsend, A. Harrison, C. Harrington, J. Barnes, G. Pettis, (third row) B. Snapp, C. Blunk, D. McGavern, B. Freeman, B. Sapp, J. Richards, R. Bowman, T. Givens, B. Burchit, G. Mackjust, C. Waites, M. Potier, P. Taylor, J. Cooprider, S. Smith, K. Guiles, G. Spaulding, J. Mitchell, (fourth row) R. McClay, V. Hehn, L. Waters, C. Dennis, E. Kirker, A. Sallee, N. Adkisson, D. Wilson, D. Carter, P. Baxter, B. Beazley, L. Dozier, L. McDonald, J. Lynch, L. Shulz, C. Farmer, K. Adkisson, C. Kohlemberger, B. Breest, J. Hall, K. Maddox, J. Prescott.

Specialty Groups

Mello-Aires

(Left to right) Janet Clark, Carol Gerling, Dawn Page, Sylvia Starr, Bobbie Bennett, Carolyn Bennett, Lynda Hall, Jo Ellyn McAllister.

Eight Men of Song

(Left to right) John Lucas, Brydon Shirk, Bob Willis, Gary Mackjust, Paul Baxter, Lee Schulz, Tim Givens, Bob Burchit.

Larks

(Left to right) Pam Saulsbury, Nancy Adkisson, Darlene Wilson, Virginia Hehn, Linda Waters, Ginny Pettis, Cholette Harrington, Gayla Kuenzli, Phyllis Taylor.

Skylarks

(Left to right, first row) Gayla Kuenzli, Cholette Harrington, Phyllis Taylor, Ginny Pettis, Linda Waters, Virginia Hehn, Darlene Wilson, Nancy Adkisson, (second row) John Lucas, Brydon Shirk, Bob Willis, Gary Mackjust, Paul Baxter, Lee Schulz, Tim Givens, Bob Burchit.

FOR THROWING
TRASH ON ANY
STREET - BEACH

Organizations

(Left to right, first row) Lynne Butler, Eleanor Golemba, Judy Butler, Grenda Gronstrand, Sharon Smith, Carolyn Qualls, Francine Phillips, (second row) Jim Campbell, Sue Streech, Nancy Warburton, Penny Webster, Celia Dilley, Hilda Koch, (third row) John Anderson, Mike Quirk, Fred Serfas, David Boies, Sam Shiflett, Frank Harrigan.

I. C. C.

Working through the Inter-Club Council has given the presidents of all campus clubs a medium of exchange for ideas and better insight into common club problems. Among the projects sponsored by the I.C.C. this year were the construction of mail boxes for student officers and the regulation of all club charters.

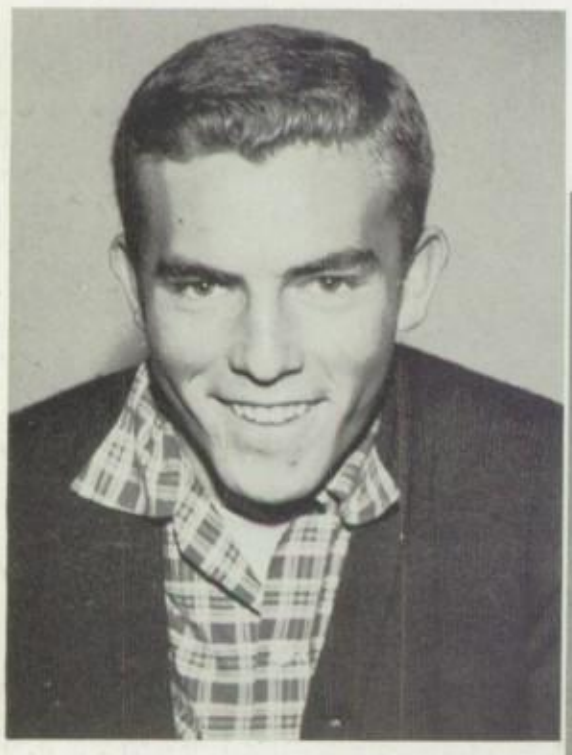

John Anderson
President

Francine Phillips
Secretary

(Left to right, first row) Lynne Pilchard, Mikey North, Linda Rossomme, (second row) Terry Waters, Danny Gibbs, Tommy Thompson, Kent Watts, Devirl Barfuss, Bob Ball.

e members of the California Scholarship Federation: (left to right) Kent Russell, Forrest andrett, Philip Perry, Norman Hawkins, Terry Waters, Ruby Mitchell, (not shown) Donna ckson, Paul Gardner, Linda Kennedy, Robert McNamara, Linda Neschke, Francine Phillips rgie Shearer, Sylvia Starr, Russell Utterberg, Mildred Woods.

Pleiads

Fullerton Pleiads form Chapter Nine of the California Scholarship Federation. To become a member of the Pleiad Society a student must earn three A's and one B. To be eligible for life membership a student must be a member in good standing for at least four semesters after the freshman year, one semester being in the senior year. Life members are awarded gold lamp pins, (official state emblem) and a certificate with the official seal of the California Scholarship Federation along with their high school diplomas.

ncy Adkisson
dith Anderson
h Archipley
ry Armitage
thie Attane
aron Beckham
rbara Bennett
rolyn Bennett
ve Boies
ncy Bolton
nnie Booth
ren Booth
annie Bouchier
ie Bouchier
ndon Brecht
nne Brothers
gena Brunkow
net Brunson
Bush
f Burris

Jim Campbell
Rick Carson
Dean Carter
Pamela Clark
Harold Coffer
Carol Coleman
Judy Combs
Dave Commons
Dan Contreras
Janice Cooprider
Richard Crapo
Carol Crosswhite
Ann Crutcher
Diane Davis
Leonard Dickey
**Donna Dickson
Dorothy Emerson
Judy Evenson
Julie Farr
Rock Ferrante

Janice Fox
**Paul Gardner
Joan Gepfert
Diane Greer
Bob Hall
Mike Hall
Laurel Hansen
Susan Harvey
**Norman Hawkins
Sharon Hayes
Gretchen Hehn
Jean Horrocks
Norman Johnson
**Linda Kennedy
Eiko Kinoshita
Elsa Kirker
Alice Knight
Marcia Kretzschmar
Gayla Kuenzli
Larry Launer

Peter Lawrence
Peter Lev
Joan Lloyd
William Lewis Long
Alice Lossner
Perry Maguire
John Maschino
Ginger McCauley
Maureen McCoy
**Robert McNamara
Christie McReynolds
Anne Meador
Valerie Michel
**Ruby Mitchell
Jim Moore
Linda Moore
Janet Nason
**Linda Neschke
Gary Neilsen
Kenneth Noble

Mikey North
John Novinger
Ernest Obermayer
Joan O'Brien
Jill Parker
Rick Paup
Penny Pearce
**Philip Perry
Sharon Petke
Jon Phetteplace
Barbara Phillips
**Francine Phillips
Margie Potier
Judi Reed
Sandra Reynolds
Pauline Rickett
Donna Robinson
Jean Rogers
Kay Royal
**Kent Russell

Jan Sampsel
Linda Sanson
Pamela Saulsbury
Elgene Scandrett
**Forrest Scandrett
Carol Schaeffer
Penny Schneider
Sandra Schneider
Janet Shaw
**Margie Shearer
Hal Sheller
Janet Smith
Sharon Smith
Gary Solberg
Gail Spaulding
**Sylvia Starr
Douglas Stevenson
Anne Stone
Laurel Strange
Suzanne Streech

Bruce Swenson
Michael Tenkoff
Crystal Tilley
Georgia Trodd
**Russell Utterberg
Donna Wall
Lonna Ward
Jim Wark
Nancy Warren
Linda Waters
**Terry Waters
Bob Weaver
Sally Wilde
Gail Wilson
**Millie Woods
Barbara Woodson
Gwen Wyman

**Life member

Terry Waters
1st Semester President

Kent Russell
1st Semester Vice-President

Millie Woods
1st Semester Secretary

Joan Gepfert
1st Semester Treasurer

Forrest Scandrett
2nd Semester President

Ken Archipley
2nd Semester Vice-President

Pauline Rickett
2nd Semester Secretary

Anne Meador
2nd Semester Treasurer

Freshman Officers: (left to right, first row) Joe Marshall, Doyle Tolbert (second row) Fred Silva, Kent Watts.

Sophomore Officers: (Left to right, first row) Dick Clever, Biff Lackey (second row) Gene Schnell, Ken Henderson, Danny Gibbs.

Mike Quirk
President

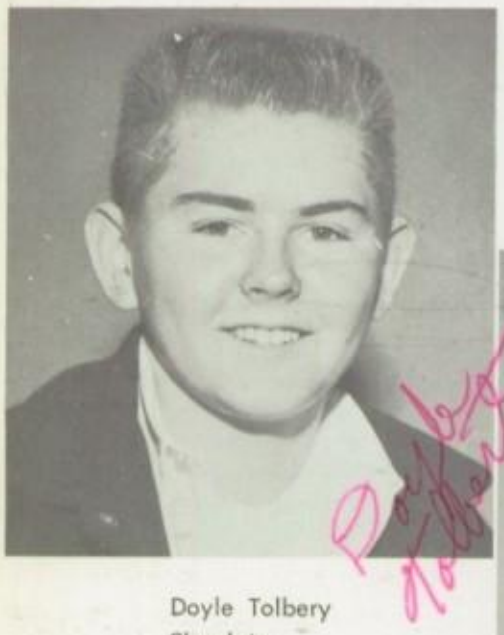

Doyle Tolbery
Chaplain

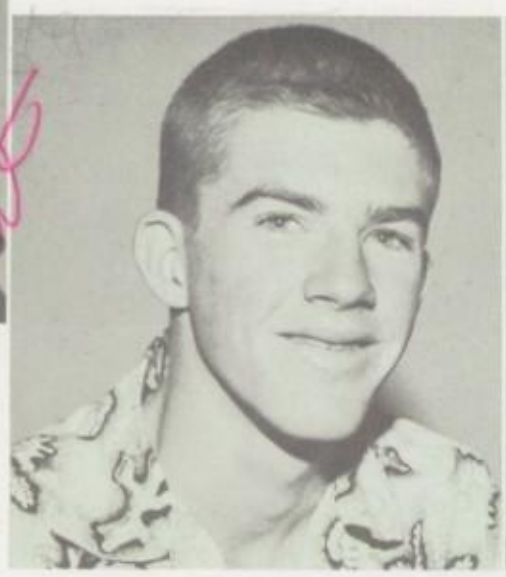

Gus McAulay
Treasurer

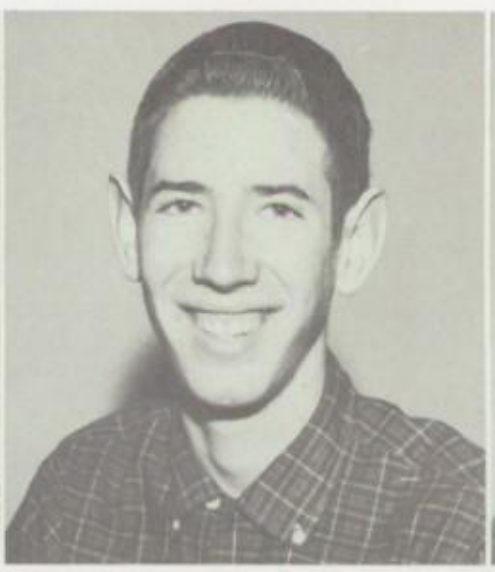

Bill Campbell
Secretary

Chip Wickett
Vice-President

Hi-Y

Junior Officers: (left to right) Devirl Barfuss, Bob Carter, Hal Sheller.

Senior Officers: (left to right, first row) Dick Davis, Jo Chorbagian, (second row) Rick Carson, Tom Thompso (third row) Jim Campbell, Pat Kelly.

Judy Harrington
President

Freshman officers: (left to right, first row) Cheryl Thayer, Susie Pestal, (second row) Ruth Duran, Margie Poll.

Sophomore officers: (left to right, first row) Sheila King, Jane Esterly, (second row) Pam Saulsbury, Sharon Smith.

Y - Teens

Ronnie Richards Historian

Debbie Carlson
Vice-President

Elaine Hart
Secretary

Joanne Cownie
Treasurer

JoAnne Shore Publicity

Junior officers: (left to right, first row) Joanne Rapp, Julie Bouchier, Mary Kinietz, Judy Butler.

Senior officers: (left to right, first row) Ann Wildermuth, Jeanne Ross, (second row, Suzanne Streech, Jeri Whitfield.

Girls' League Representative
Ann Rank

(Left to right, first row) Barry Wilson, Al Owens, Richard Weisman, Ronald Hendra, Dwain Mitchell, Tony Parina, Brian Sturman, Pat Burns, Richard Homiczewski, Forrest Scandrett, Gunnar Serck-Hanssen, Leonard Dickey, (second row) Don Vail, Bob Harry, Dale Reno, Ray Albert, Gary Price, Tom King, Richard Stewart, George Spain, Gary Larson, Fritz Zwick, Pat Milligan, (third row) John Colianni, Gary Coffman, Roger Stull, Scott Perley, Carl Gregory, John Stonebarger, John Anderson, John Maschino, Bob McNamara, Gary Read, Nick Aversa, Sherwood Morf, Buz Beazley.

John Anderson
President

Varsity Club

Richard Homiczewski
Secretary-Treasurer

Gary Price
Vice-President

Chip Wickett
Vice-President

Leonard Dickey
Secretary

Richard Stewart
Treasurer

Key Club

Jim Campbell
President

(Left to right, first row) Chip Wickett, Tom Hajny, Richard Stewart, Philip Perry, Richard Weisman, Bob Carter, Leonard Dickey, (second row) Jim Phelps, Jack Losmann, Jim Campbell, Bill Campbell, John Stonebarger, Carl Gregory, Bill Bush, Gunnar Serck-Hanssen, (third row) Roy Tower, Forrest Scandrett, Buz Beazley, Tom Hawking, Scott Perley, Terry Phillips, Rick Carson, Rick Paup.

Francine Phillips
President

(Left to right, first row) Francine Phillips, Barbara Phillips, Carolyn Bennett, Nancy Warburton, Judy Harrington, Dawn Carroll, Ann Chesley, Julie Johnson, Ronnie Richards, Karen Hobbs, Linda Kennedy, (second row) Jeanne Kruetzen, Lana Layton, Connie Haslam, Carol Schnoor, Mary Lynn Anderson, Sherry Steffes, Sheryl Crawford, Eloise Stutheit, Janet Smith, Susan Beazley, Cynthia Childs, (third row) Lynne Butler, Sharon Petke, Christie McReynolds, Dianne Tielrooy, Karen Booth, Joanne Rapp, Dottie Vasvary, Margie Potier.

Susan Beazley
Secretary

Linda Kennedy
Treasurer

Big F

Girls' Service Club

Barbara Fluck
Treasurer

Alice Knight
Secretary

Sharon Hinderliter
Vice-President

(Left to right, first row) Barbara Phillips, Janet Smith, Julie Bouchier, Penny Webster, Millie Woods, Phyllis Aeschliman, Sharon Hinderliter, Sharon Beckham, Betty Miller, (second row) Margie Shearer, Lana Layton, Jeanne Ross, Janice Shaar, Christie McReynolds, Sharon Petke, Alice Knight, Grenda Gronstrand, Karen Booth.

Penny Webster
President

Sam Shiflett
President

(Left to right, first row) Mr. Wood, Barbara Phillips, Grenda Gronstrand, Ronalee Fretz, Virginia Moreno, Connie Lozano, Sharon Hinderliter, Janet Smith, Susan Beazley, Sylvia Starr, Eleanor Golemba, Judy Borgeson, Ruby Mitchell, (second row) Betty Rolstad, Millie Woods, Bobbie Johnson, Jeri Whitfield, Penny Webster, Robin Randall, Elaine Hart, Diane Darnold, Jo Ann Cownie, Donna Dickson, (third row) Rick Carson, Edgardo Escobar, Sam Shiflett, Bob Wiley, Bernie Torrez, Lorraine Banderas, Esther Hernandez, Lupe Arroyo, Belinda Beckert.

Spanish Club

Sharon Hinderliter
Vice-President

Penny Webster
Treasurer

Ruby Mitchell
Program Chairman

Virginia Moreno
Secretary

(Left to right, first row) Dan Contreas, Greta Raney, Barbara Gulyas, Joanne Rapp, Judy Butler, Tenita Osorio, Mary Ramirez, Julie Bouchier, Sharon Petke, (second row) Kenny Leck, Don Davies, Barbara Pharris, Margie Potier, Judy Salstrom, Jean Rogers, Carolyn McKenzie, Gary Sallee, Cal Garnica.

Connie Lozano
Publicity Chairman

(Left to right, first row) Gayla Kuenzli, Carleen Simonson, Missy McCarthy, Andy Klein, Mr. Loughnane, (second row) Sandy Reynolds, Mary Ellen Cvengros, Jon Stuhley, Anne Meador, Linda Brown, Leanne Brothers, (third row) Dina Marple, Gary Spelbring, Bill Bush, Norman Hawkins, Dennis Kinnett, Dick Jennings.

Latin Club

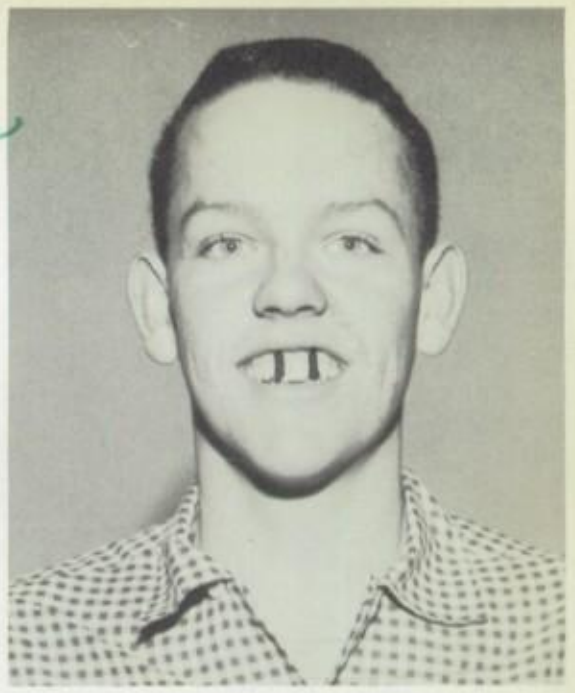

Dick Jennings
President

Hazel Peterson
Vice-President

Carleen Simonson
Publicity Chairman

Valerie Michel
Treasurer

Nancy McCormick
Secretary

Norman Hawkins
Ways and Means

(Left to right, first row) JoAnn McAllister, Karen Guiles, Janet Starkey, Marylka Modjeska, Karen Barker, Mr. Loughnane, (second row) Linda Waters, Sharon Smith, Dorothy Pease, Nancy McCormick, Donna Robinson, Pat Jones, Barry Kinney, (third row) David Pratt, Douglas Stevenson, Biff Larkey, John Brunworth, Jim Phelps, Jon Dowell, Ed Barstow, Kent Theroff.

Mikey North
President

Dawn Page
Vice-President

Kathy Reho
Secretary

Leonard Dickey
Treasurer

(Left to right, first row) Gary Tielrooy, Natalie Churney, Joy Vandervalk, Nanette Arroues, Dawn Page, Sharon Webster, Darryl Isley, Paulette McLaughlin, (second row) Janet Hopper, Doug Cortez, Carol Bornhoft, Lynne Thompson, Leonard Dickey, Jim Patrick, Steven Andre, Stephen Wolf, (third row) Francine Phillips, Mikey North, John Franen, Mark Kabacy, (fourth row) Linda Ward, Sally Wilde, Dorothy Beekman, Hilda Koch, Ruby Mitchell, Pat LeClair, Jerry Arnold, (fifth row) Joan O'Brien, Mary Kay Mead, Joan Wright, (sixth row) Joanne Marik, Barbara Herrick, Kathie Attane, Janet Nason, Valerie Michel, Clyde Burris, Bob Haahr, (seventh row) Heather Thompson, Katie Rotherham, Bonnie MacKay, Carol Copenhaver.

French Club

(Left to right, first row) Mr. Myers, Valerie Butler, Frankie Sue Davis, Marjorie Poll, Inge Schwab, Marsha Meissner, Ann Wright, Jim Moore, (second row) Becky Talcott, Sandra Campbell, Pam Clark, Janice Fox, Carolyn Linder, Baker Johnson, Don Flemming, Walter Williams, Gilbert Zemansky.

(Left to right, first row) Pauline Rickett, Anne Meador, Lynne Pilchard; (second row) Suzanne Streech, Janet Richards, Kitty Farr, Kathy Reho, Lynne Thompson.

Nancy Warburton
President

Suzanne Streech
Vice-President

Cathy Robles
Secretary

John Brunworth
Treasurer

Red Cross

(Left to right, first row) Elsa Kirker, Junior Representative; Sue Sellers, Freshman Representative; (second row) Linda Cook, Sophomore Representative; Val Ridgeway, Senior Representative.

(Left to right, first row) Bruce Rothenberger, Sylvia Quezada, Linda Rippetoe, Karen Ferguson, Karen Jenkins, (second row) Tom Jeffers, Beverly Freeman, Beth Dickson, Doyle Tolbert, Elsa Kirker, Bobby Runge, Lynda Rigsby.

(Left to right, first row) Adrienne Fournier, Carleen Simonson, Leanne Brothers, Jim Salmon, Lynne Pilchard, Virginia Hehn, (second row) Dian Markey, Linda Sanson, Marcia Kretzschmar, Suzanne Spatzier, (third row) Carole Swenson, Susan Busby, Lynn Cerha, Bonnie Mackay, Marilyn Gormley, Sally Wilde, Crystal Tilley, Diane Fisher, Alice Stuplich, Michaele Griffith, Janice Shaar, Emily Blake, Janet Starkey, (fourth row) Frank Cannon, Carol Stine, Beth Hansen, Gretchen Hehn, Diana Folsom, Ginger McCauley, Patty Caspers, Karen Barker, Barbara Winiecke.

Lynne Pilchard
President

Ice Caps

Jim Salmon
Publicity Chairman

Pam Shaw
Recording Secretary

Sharon Grundy
Vice-President

Beth Hansen
Program Chairman

Carleen Simonson
Corresponding Secretary

Diane Fisher
Treasurer

Gary Sallee
Vice-President

Molly MacFarland
Secretary-Treasurer

Janet Richards
Activities Chairman

Glandersprungs

Fred Serfas
President

(Right to left, first row) Isabelle Rissi, Janet Richards, Molly MacFarland, Jeri Whitfield, Bobbie Johnson, Joanne Shore, Eloise Stutheit, Penny Webster, (second row) Mike Miller, Blair Wilkinson, Peter Lev, Gunnar Serck-Hanssen, Fred Serfas, Rick Carson, Jeanne Kreutzen, (third row) Bob Boyd, Keith Waites, Bob Van Deusen, Gary Sallee, Terry Aggers, Jim Campbell, Bob Clark.

(Left to right, first row) Richard Crapo, Dan Haymond, Ronnie Davies, Gary Nielsen, Janet Nason, Anne Meador, Dick Watkins, Ken Stern, Jon Gabriel, (second row) Don Nelson, Lyle Field, Bob Carter, Devirl Barfuss, John Piper, Richard Nelson, Doug Mechum, Gerald Muzio, Alfred Loeblich, (third row) Gordon Christopherson, Bob Knopp, Norman Hawkins, Walter Dozier, Peter Lev.

Walter Dozier
Vice-President

Richard Crapo
Secretary

Bunsen Burners

Forensic Club

Lynne Pilchard
Ways and Means Chairman

Bill Bush
Treasurer

Pauline Rickett
Secretary

David Boies
President

ft to right, first row) Christie McReynolds, Mikey North, Linda Samson, Dale Petke, Sandra Holzer, Linda inkler, Carole Gatti, Patti Gatti, Dianne Davis, Dorothy Follette, Devirl Barfuss, (second row) Jim Dailey, Donna ckson, Suzie Haney, Jean Ciavaglia, Susan Lindsey, Susan Sprague, Jean Rogers, Sharon LaLonde, Linda cDermott, Valerie Michel, Fred Silva, Glen Vaughan, third row) Gordon Christopherson, Richard Davies, Dan ymond, Robert Carter, Dean Carter, Tom Hawking, Bill Bush, Dennis Brittain, Jim Patrick, Bill Campbell, Harold chum, John Thurman, Hal Sheller.

Frank Harrigan
President

(Left to right, first row) Francis Rios, Elsa Kirker, Marilyn Klingenberg, Sylvia Quezada, Diane Brittain, Paddy Prescott, Linda MacDonald, Mary Brown, Judy Evensen, Marian Breault, Patty Singer, Sharon Bird, Trudy Hale, Gerene Headrick, Frank Harrigan, (second row) Diana Johnson, Sharon Beckham, Betty Sotelo, Marlyn Newhouse, Caryl Ritzman, Louise Chapman, June Cain, Pat Hosford, Janice Cooprider, Sharon Williams, (third row) Sylvia Estrella, Bonnie Newhouse, Jean Morris, Janet Shaw, Laurel Hansen, Carol Rogers, Marlene Trisler, JoAnn McAllister, Judy Kimbrell, (fourth row) Judy Allen, Judy Quigley, Leonard Parsons, Bob Dyer, Mark Kabacy, Gordon Christopherson, Rock Terrante, Ron Davis, Suzanne Streech.

Pat McCormick
Vice-President

Future Business Leaders of America

Laurel Hansen
Treasurer

Paddy Prescott
Social Chairman

Phyllis Taylor
Secretary

(Left to right) Pauline Rickett, Paddy Prescott, June Cain, Royleen Pietsch, Mary Brown, Patty Singer, Judy Everson, Benita Donaghy, Barbara Stewart, Sylvia Estrella, (second row) Marie Theuret, Pam Price, Carole Nelson, Bonnie Newhouse, Marilyn Newhouse, Linda MacDonald, Beverly Freeman, Diana Johnson, Jean Rogers, (third row) Bob Dyer, Leonard Parsons, Richard Cadena, Gordon Christopherson, Ricky Tappan, Laurel Hansen, Tracy Johnson, Mr. Baumgardner.

Gordon Christopherson
Bulletin Editor

(Left to right, first row) Dick Potter, Bob Vieira, Gary Frydenlund, Bill Novinger, Roy Gabrial, (second row) Bill Bryan, Johnny Stofleth, Don Brown, David Page, Jan Belford, Larry Brown, Paul Hemmen, Bob Cambree, Robert Martin, Bill Bowman, Brent Downer, Bill McLain, Richard Seaman, (third row) Clark Utterberg, Richard Reading, Eddie Plegel, Gary Crist.

Future Farmers of America

Dave Blankmeyer
President

Barry Wilson
Vice-President

Wayne Burress
Reporter

Joe Balston
Treasurer

George Spain
Secretary

(Left to right, first row) Roger Heiliger, Ronnie Taylor, George Spain, Dave Blankmeyer, Tom Dewley, Ron Gamble, Spencer Straighter, Mr. Frederick, (second row) Tom Fisher, Frank Chavire, Barry Wilson, Buddy Phillips, Walter Summers, Ron Julian, (third row) Mike Clay, Lloyd Vinson, Dennis Elbe, Dennis Van Leuven, Wayne Burress, Joe Balston, Bob Thomson, Dick McCormick, Dick Martin.

(Left to right, first row) Betty Lawson, Wanda Bunch, Beverly Clinkenbeard, Carolyn Qualls, (second row) Charlene Dennis, Barbara Magill, Carolyn Linder, Jan Napier, (third row) Margaret Baffert.

Carolyn Qualls
President

Future Homemakers of America

Wanda Bunch
Secretary

Barbara Magill
Vice-President

Future Teachers of America

Barbara Bender
Parliamentarian

Joan Lloyd
Vice-President

Sharon Leatherby
Secretary

Joan Wright
Treasurer

Sharon Webster
Librarian

Eleanor Golemba
President

(Left to right, first row) Eleanor Golemba, Sylvia Starr, Janet Smith, Nancy Warburton, Daneen Tapert, Sharon Webster, (second row) Ann Wright, Valerie Butler, Sharon Leatherby, Dina Marple, Barbara Bender, Darrelyn McGavean, Mary Wagen, (third row) Sally Wilde, Ellen Lippiatt, Carol Burns, Bobbie Gilchrist, Joan Wright.

Linda Rossomme
President

(Left to right, first row) Terry Phillips, Sharon Webster, Linda Rossomme, Nola Phillips, (second row) Bill Standeford, Dennis Kinnett, Dick Odle.

Sharon Webster
Secretary

Thespians

Carole Gatti
Social Chairman

Drama Club

Dick Odle
Thespian Recorder

Jerry Townsend
Treasurer

Sharon Webster
Secretary

Nola Phillips
Vice-President

(Left to right, first row) Joy VanderValk, Susie Haney, Sandra Schneider, Carol Copenhaver, Lynn Thompson, Linda Lang, Joyce Larsen, Valerie Butler, Kirsten Salstrom, (second row) Linda Rossomme, Sharon Webster, Becky Talcott, Kitty Lyons, Jerry Townsend, Carol McArthur, Kathy York, (third row) Ellen Parry, Elizabeth Dickson, Nola Phillips, Dennis Kinnett, Linda Donaldson, Inge Schwab, Carol Jones, (fourth row) Kathy Evans, Brydon Shirk, Rocky Ferrante, Bill Standeford, Dick Odle.

Linda Rossomme
President

(Left to right, first row) Charolette Byerrum, Sharron Haugen, Ronalee Fretz, Kathy McKee, (second row) Janice Cooprider, Diane Ross, Don Davies, Bruce Clark.

Bruce Clark
President

Travel Club

Cathy Robles
Publicity Manager
Judy Miller
Secretary

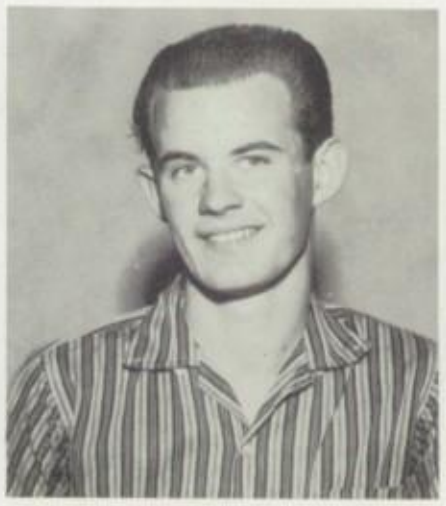

David Boies
Treasurer

Sharon Stowe
Vice-President

Pat Lawson
Secretary

Belinda Beckert
Treasurer

Photo Club

Barbara Fraser
President

(Left to right, first row) Barbara Stockton, Sharon Stowe, Barbara Fraser, Belinda Beckert, (second row) Larry Guard, Danny Duarte, Lear Best, Sally Schwartzenberger, Ruby Hill, (third row) Gene Schnell, Archie Causland, Jerry Neiman.

Hilda Koch
President

(Left to right, first row) Gunnar Serck-Hanssen, Kathy McKee, Sandy Schneider, Beth Dickson, John Frick, Dale Sanders, (second row) Carolyn Linder, Lynne Pilchard, Joan Wright, Eleanor Street, Hilda Koch, Linde Johnstone, Bobby Runge.

Sally Schwartzenberger
Vice-President

Sandra Schneider
Secretary

Eleanor Street,
Treasurer
Linde Johnstone,
Reporter

World Friendship Club

ArtyClub

Chip Wickett
Treasurer

Joe Smith
Secretary

Jim Wark
Vice-President

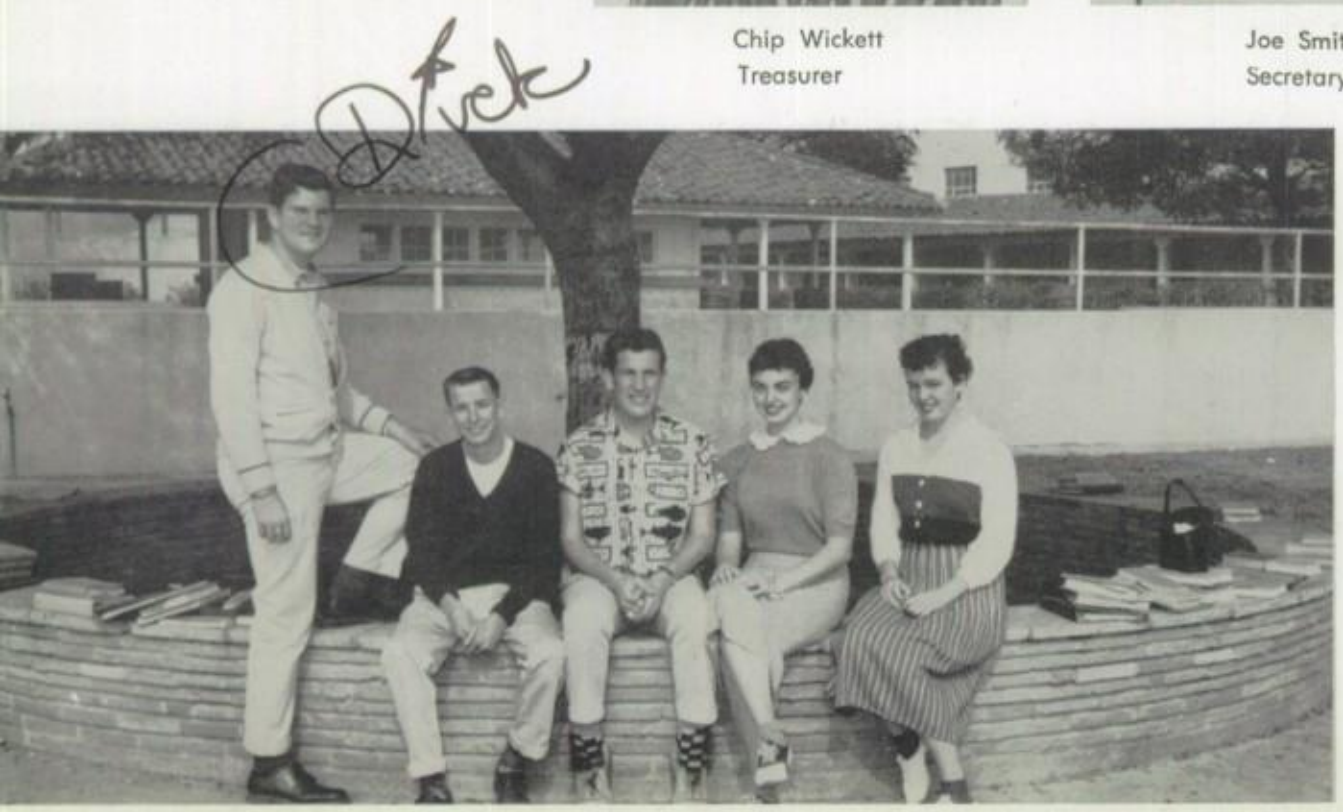

(Left to right) Dick Odle, Joe Smith, Chip Wickett, Joy VanderValk, Karen Barker.

Celia Dilley
President

Teen Toppers

(Left to right, first row) Barbara Phillips, Nola Phillips, Kathy Reho, Barbara Pharris, Lois McGuire, Sharon Kelly, Sandy Kahl, Grenda Gronstrand, Ann Olson, Janice Shaar, Barbara Gennet, Kathy Pyles, Marcia Renck, (second row) Carole Swenson, Pat Chaffer, Carolyn Nicolson, Janet Nason, Joyce Citron, Ann Crutcher, Diana Johnson, Judy Reynolds, Janice Young, (third row) Rita Layton, Kathy Adkisson, Cathy Evans, Nancy Moore, Kirsten Salstrom, Lyn Jones, Marjorie Phillips, Charlotte Hudson.

Dick,
I hope you
have a wonderful
year as Student Body
President.
Janice Young

Grenda Gronstrand
President

Kathy Reho
Secretary

Kathy Pyles
Vice-President

Barbara Pharris
Girls' League Representative

Nancy Adkisson
Social Chairman

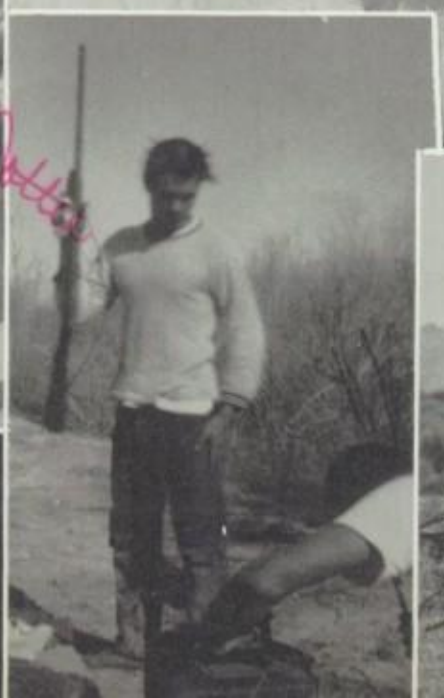

Special Events

Richard,

First of all congratulation on your coming year as Pres. of the ole prison. I don't know of a more able person. Let sure been great knowing you these past years. Maybe we'll get some classes together next year. I sure hope so. I can't believe we're finally Senior. I don't know whether to be sad or happy. Don't get too tangled up with your office next year; I know it will be a big job. All I can think to say is behave yourself this summer and I see ya around.

A friend always
Sally Turner

Dress at 10:00
Marlene

Homecoming Queen

Captivating and vivacious was Ann Chesley, your 1957 Homecoming Queen. Ann served as Homecoming attendant her freshman year and songleader while a senior.

Homecoming Attendants

Judy Butler — Junior Attendant

Doris Fujino — Senior Attendant

June Kimbrell — Freshman Attendant

Cheri Jewett — Sophomore Attendant

Following a victorious game and a full day of activities, students and alumni danced to the music of Keith Williams.

Queen Ann and attendants were presented at the Homecoming Game.

Many fond memories were brought back to alumni as they watched the Homecoming assembly.

The Annual Banquet was well attended by alumni. The Reunion of the Class of 1932, Open House, and many other activities highlighted the day.

Nanette Arroues did a beautiful interpretation of the traditional Indian Dance at your victorious Homecoming game with Huntington Beach.

Homecoming Activities

Your Homecoming royalty and their escorts were: (left to right) Scott Perley and Doris Fujino, Waldo Nance and Judy Butler, Don Bell and Ann Chesley, June Kimbrell and Terry Phillips, Cheri Jewett and Rick Paup.

Hi Neighbor

Many old and new students became acquainted at the first dance of the year, the Hi Neighbor.

Sadie Hawkins

In a setting of old clothes and hay wagon, couples had a fun-filled evening at Sadie Hawkins.

Sock Hop

After our basketball game with Anaheim, couples enjoyed themselves at the Teen Topper - sponsored Sock Hop.

Assemblies

Assembly Committee: (left to right) Jim Salmon, Suzanne Streech, Cynthia Childs, Jeanne Kreutzen, Sharon Hinderliter, Linda Brown, Shiela King, Jeanie Bouchier, Dale Petke.

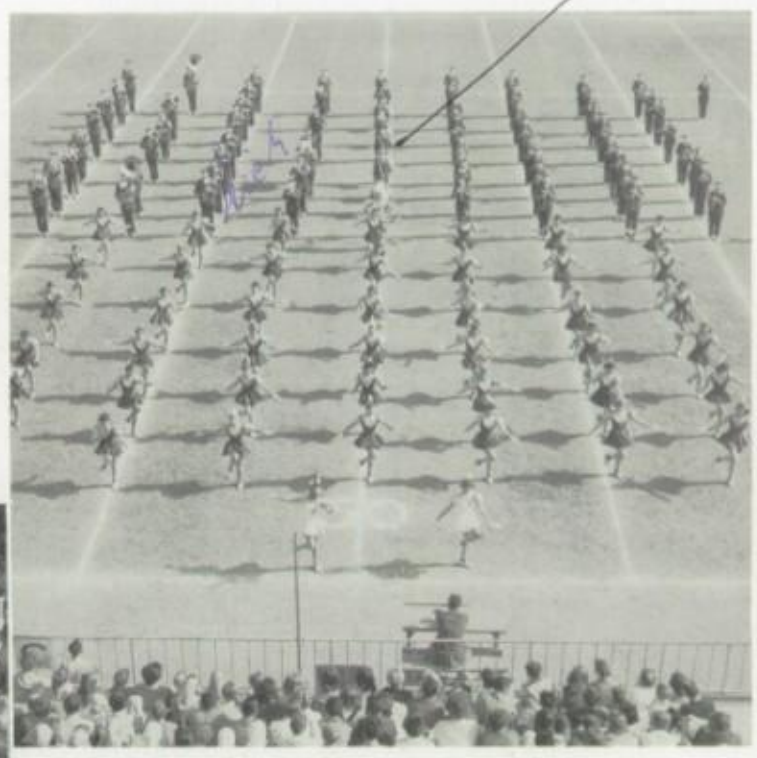

The annual stadium rally helped cheer our team to victory.

Students voted for Homecoming royalty, who were presented at the assembly.

An informal assembly was held at noon before our victorious football game with Anaheim.

Each couple brought a white gift to be placed under the green tree. These gifts were later given to needy families.

"Holly Holiday"

Rich
See ya next
when you know
how to play tennis
better Best of luck to a
fine guy Don't change the school
to much with your warped
mind
Your pal
Mike

The decorated tree dominated the scene of gaiety.

Many couples enjoyed the Y-Teen sponsored Christmas Formal. The coming season was well announced in the setting of Holly Holiday.

Beachcombers' Ball

The Key Club sponsored Beachcombers' Ball, was enjoyed by many of the members.

During intermission, couples talked and marveled at the scenery.

Even Herman The Turtle was in the swing of things at Beachcomber's Ball.

Girl Date

The annual Girl Date Dance sponsored by the Girls' League, was enjoyed by all.

In a setting of springtime, daisies and pastel colors brought out the theme.

Topics of Balboa, Havasu, and Palm Springs were brought up the week following our Easter Vacation, at the Girl Date Dance.

King

The handsome and exciting Ray Albert was elected King for your 1957-58 Pow Wow. Ray was active in sports during his four years in high school.

Queen

The sparkling and adorable Robin Randall was chosen Queen for your 1957-58 Pow Wow. Robin was attendant for Pow Wow her sophomore year and served in her senior year as song leader.

Nanette Arroues
Senior Attendant

Pow Wow Attendants

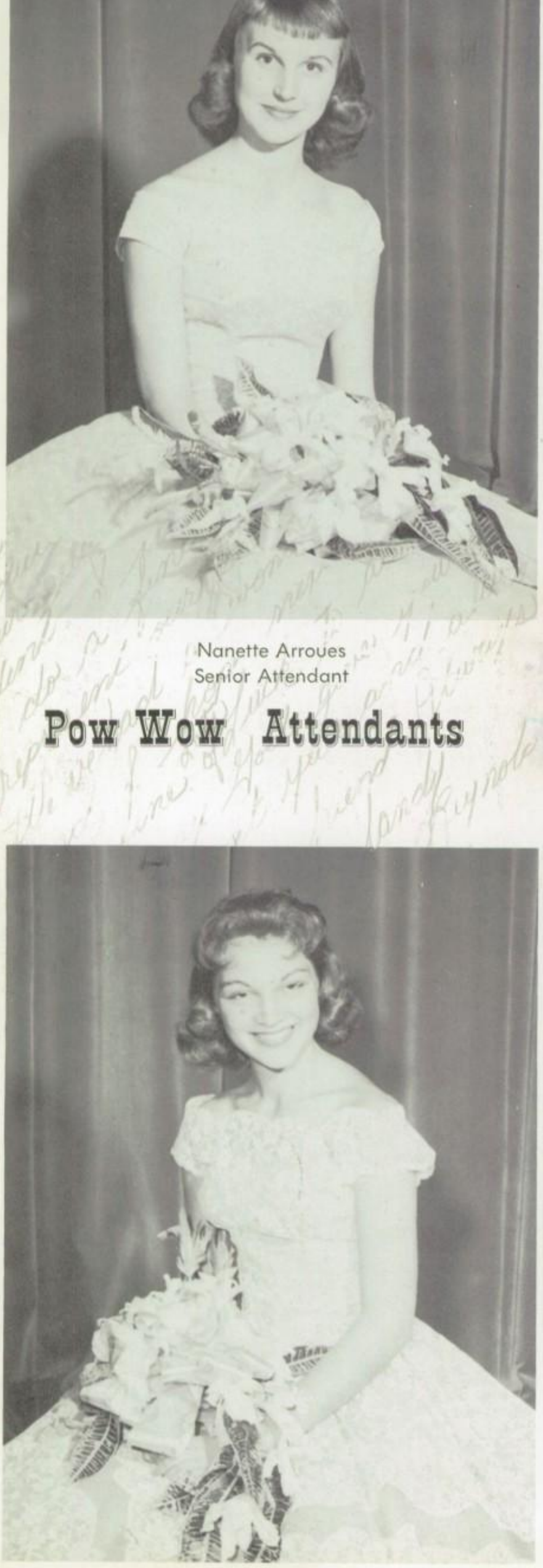

Vickie Backeberg
Freshman Attendant

Julie Geaney
Junior Attendant

Christy Peairs
Sophomore Attendant

Couples danced to the music of Charlie Barnet's orchestra.

Dick Guglielmana, commonly known as "Gugie", served as Willie Ugh, Pow Wow court jester.

Pow Wow Activities

The annual Pow Wow dance was held in a setting of tepees and totem poles.

The 1957-58 Pow Wow royalty was (left to right) Vickie Backeberg, Freshman Attendant; Nanette Arroues, Senior Attendant; Robin Randall, Queen; Ray Albert, King; Julie Geaney, Junior Attendant, Christy Peairs, Sophomore Attendant; and Dick Guglielmana, Willie Ugh.

Couples danced on the terrace of the Disneyland Hotel.

Prom

After an enjoyable evening , Juniors and Seniors departed for destinations unknown.

The lounge was a perfect place for tired dancers and talkative people.

Volleyball . . .

Playnights

Badminton . . .

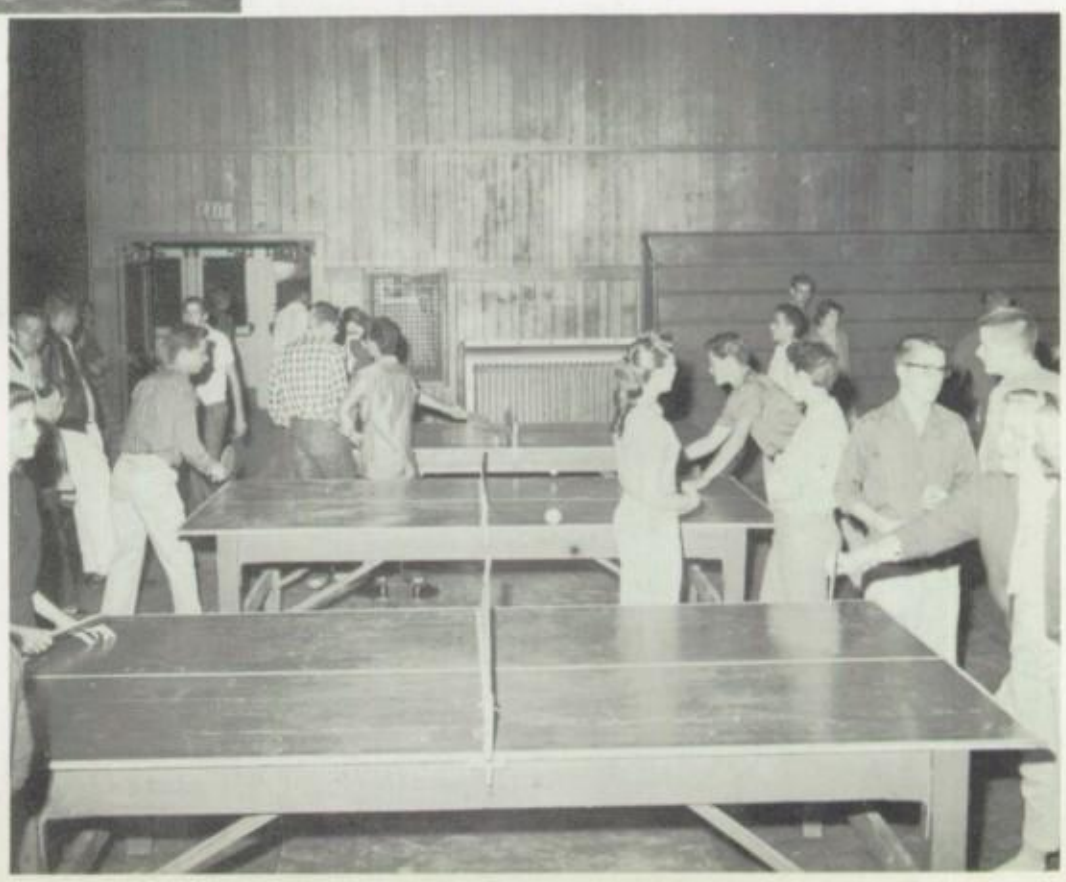

. . .and ping pong were popular games at the Playnights.

Boys' Sports

Rich -
Well, I do not guess all campaigns are as easy as the one you had for Dick. I was awfully glad that you were voted in as next years president & I know you will, along with the right guidance, bring that '59 class into the home stretch in a blaze of fire and glory.
May God bless, keep & guide you always

Your first Semester speech friend,
John Nowinger

P.S. Remember us
Rich.

HOME
DOWN
QUARTER
75

Athletic Department

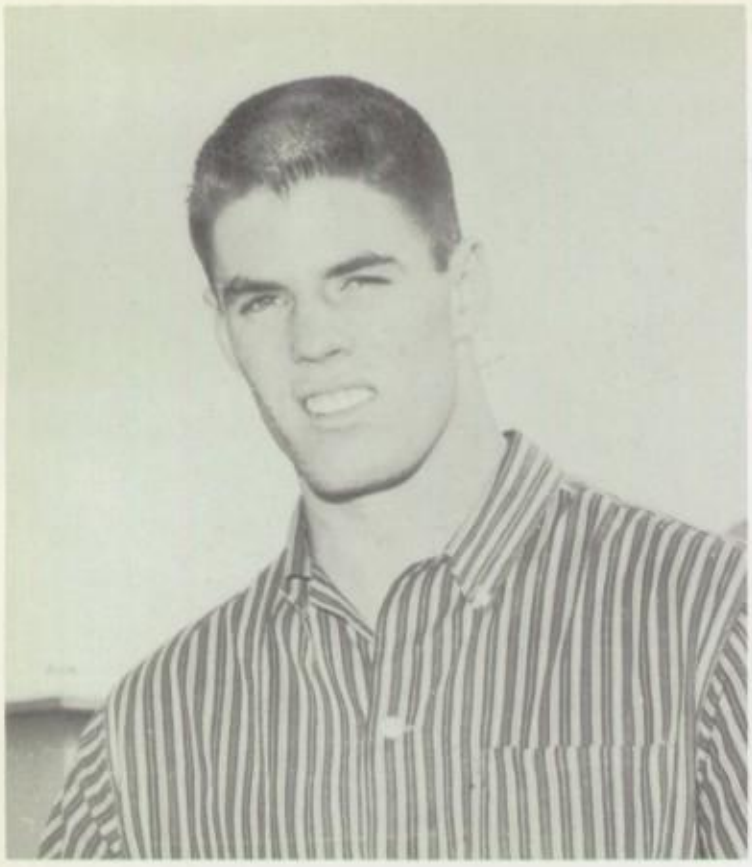

John Maschino
Boys' Athletic Manager

Mr. Bass

Mr. Arth

Mr. Bush

Mr. Crow

Mr. DeGroot

Mr. Lawyer

Mr. Lingenfelder

Mr. Newhard

Mr. Bell
Department Head

Mr. Skain

Mr. Wrightson

Mr. Tucker

Tony Parina, John Leatherby
Student Coaches

Varsity

Don Bell
Co-Captain
Halfback

Jim Antle
Guard

Carl Gregory
Halfback

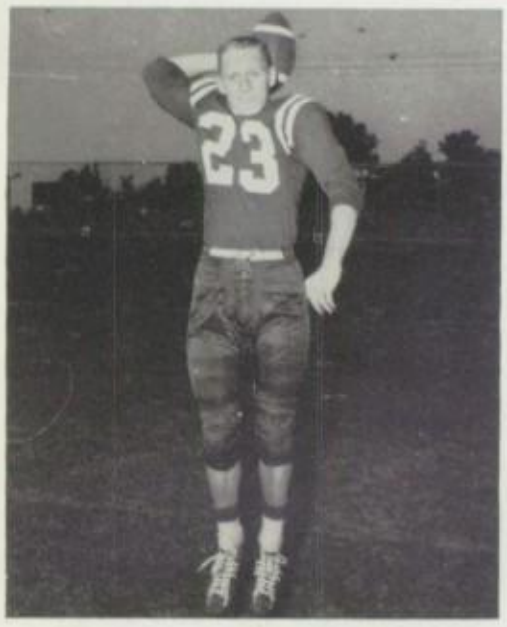

Dick Homiczewski
Quarterback

Dick Knight
Tackle

Doug Krabbe
Tackle

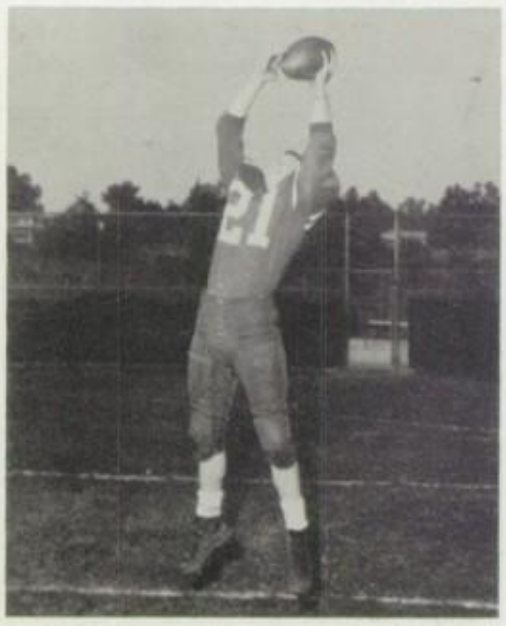

Dale Reno
Quarterback

John Stonebarger
Guard

Roger Stull
End

Football

Doug Hankins
Halfback

Ron Hendra
Tackle

Al Owens
Co-Captain
Fullback

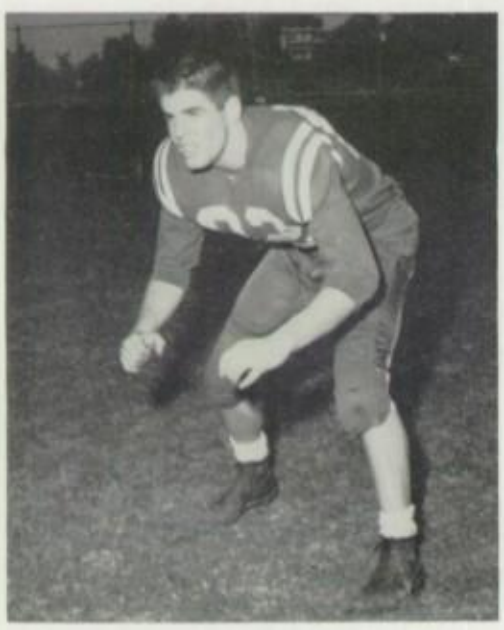

John Maschino
End

Dwain Mitchell
Center

Gary Price
Guard

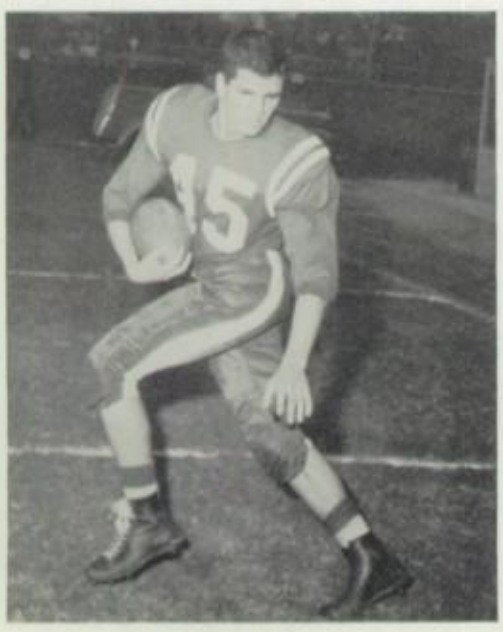

Brian Sturman
Halfback

Don Vail
Tackle

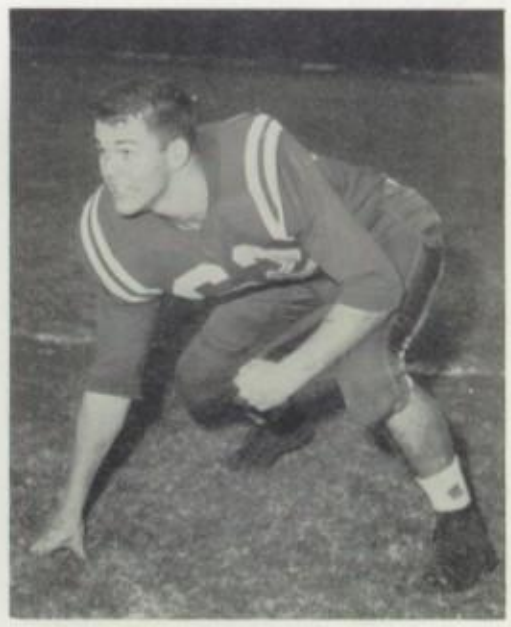

Richie Watts
Guard

Fullerton	7	Downey	7
Fullerton	20	Santa Fe	0
Fullerton	33	Pacific	14
Fullerton	13	Anaheim	0
Fullerton	1	Garden Grove	0
Fullerton	12	Santa Ana	7
Fullerton	26	Huntington Beach	0
Fullerton	33	Newport Beach	0
Fullerton	39	La Habra	0
Fullerton	33	Long Beach Wilson	14
Fullerton	0	Whittier	14
Fullerton Total	217	Opponent Total	66

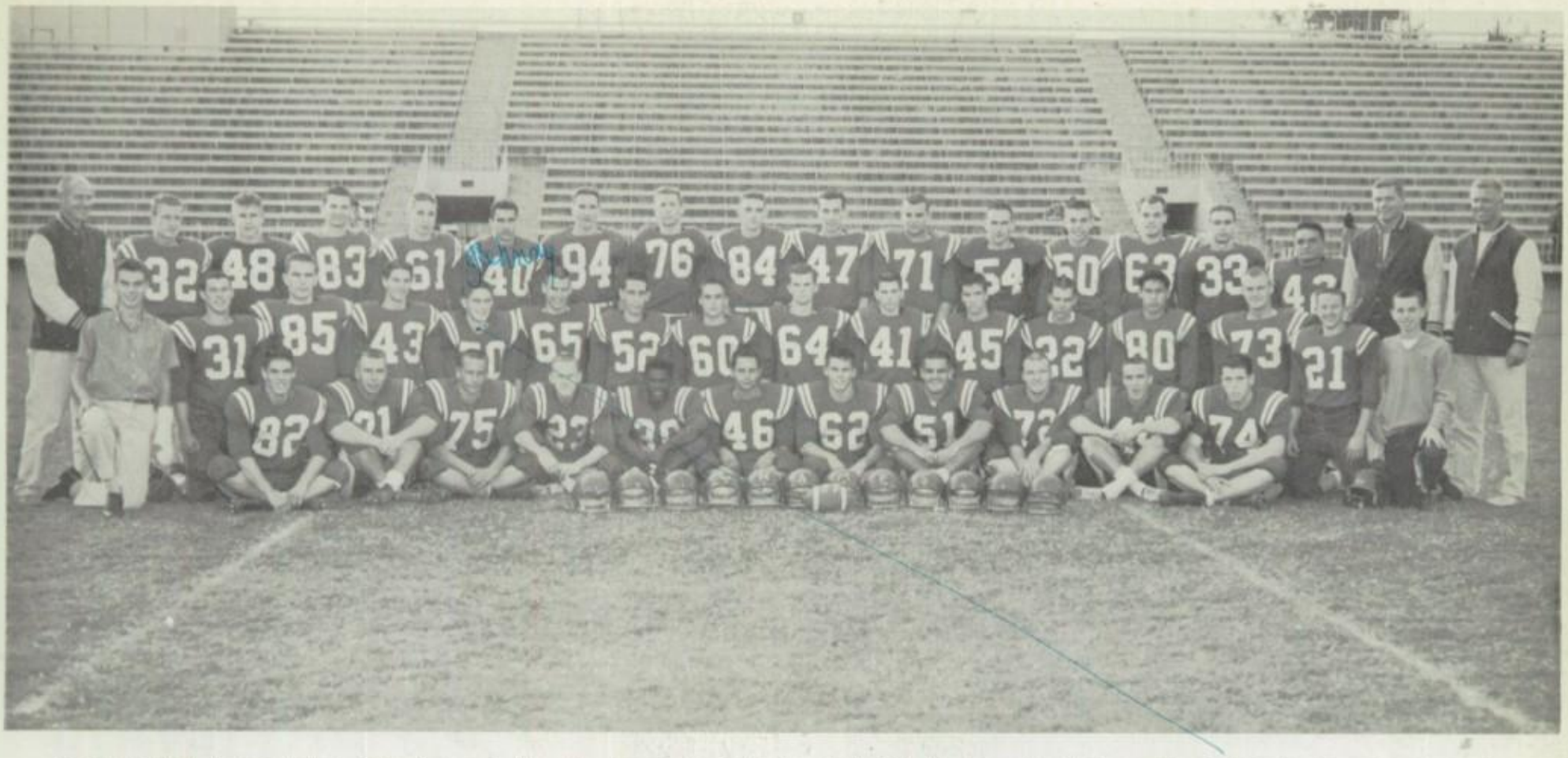

Varsity Football Squad: (left to right, first row) John Maschino, Roger Stull, Don Vail, Dick Homiczewski, Al Owens, Don Bell, Richie Watts, Dwain Mitchell, Ron Hendra, Doug Hankins, Doug Krabbe, (second row) Chuck Nygrum, Pat Milligan, Fritz Zwick, Gary Larson, Bill Bush, John Stonebarger, Tom King, Jim Shipkey, Gary Price, Carl Gregory, Brian Sturman, Ron Ortmayer, Bob Harry, Dick Knight, Dale Reno, Mike Murphy, (third row) Coach Gil Tucker, Sherwood Morf, Gary Hobbs, Eddie Henderson, Jim Sorensen, John Colianni, Bob Knop, Pete Lev, Gary Coffman, Dave Scheesley, Pat Burns, Mike Johnson, Jim Harrington, Jim Antle, Jerry Starr, Bob Rodriguez, Coach Dick Skain, Coach Jim Bush.

Fullerton–Downey

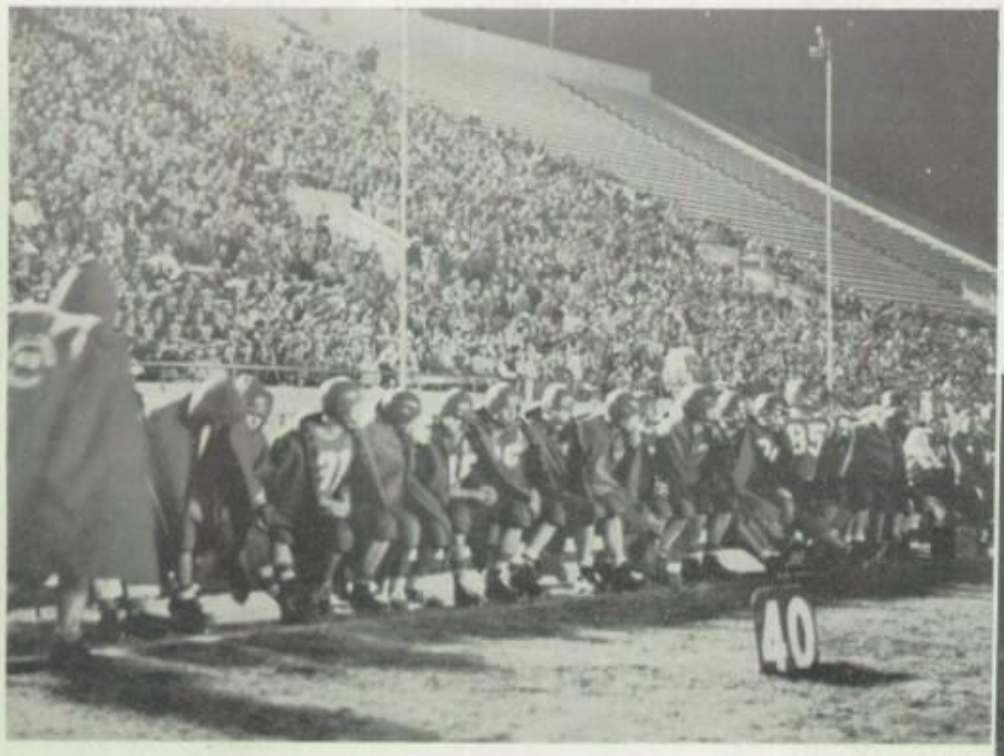

Thousands of spectators came early to watch the Indians prepare for the Wilson game.

The triumphant Indians!

Doug Hankins, the Indians' top ball carrier during the season, is shown in one of his many gains. Action takes place in the Santa Ana fray which the Indians won 12-7.

Fullerton-Santa Ana

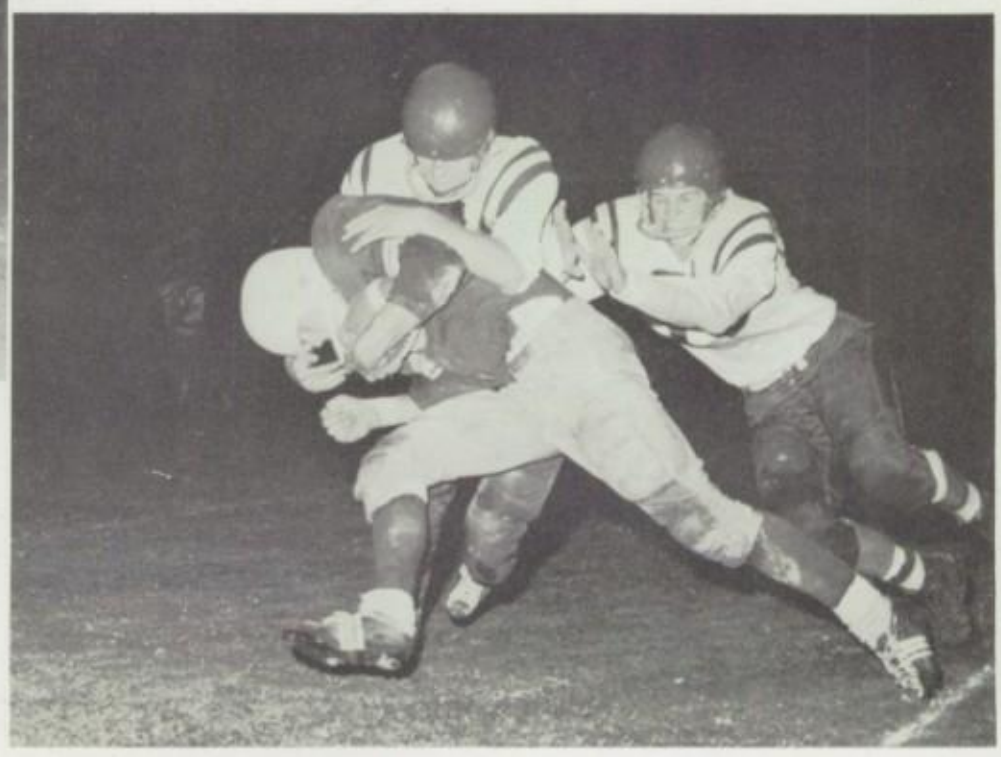

Santa Ana ball carrier is stopped by Indians' Dick Homiczewski and Gary Price during the Indians' close, thrilling victory over the Saints 12-7.

Fullerton-Anaheim

Action taking place during the traditional Anaheim-Fullerton contest finds Fullerton's Doug Hankins picking up some good yardage on some fine double-team blocking by Roger Stull and Al Owens. In the background is the Indians' Don Vail (75).

With would-be tacklers swarming about, halfback Doug Hankins rips off one of his many gains during the Indians' titanic battle with Anaheim. The Indians handed the Colonists their first defeat in years and went on to annex the league title.

An unidentified Fullerton player is making one of the Indians' numerous tackles during their Homecoming battle with Huntington Beach. Coming up fast to help are Al Owens (30), Dwain Mitchell (51), and Carl Gregory (41).

A Dick Homiczewski pass intended for fullback Al Owens is broken up by Huntington Beach player during the Homecoming contest won by the Indians 26-0.

Fullerton-Huntington Beach

Closing in on Long Beach Wilson ball carrier are Indians Carl Gregory (41) and Richie Watts (62). The Indians copped the first round CIF contest 32-14.

Fullerton-Wilson

In hot pursuit of Long Beach Wilson ball carrier during first round CIF action are Indians Dick Knight (73), Richie Watts (behind Knight), Don Bell (on ground) and Gary Price (64). The Indians won the contest 32-14.

Fullerton-Whittier

Hankins, on his way to set up another Indian touchdown.

Another gain made possible by the Indians' outstanding line.

- Dick -
Its been nice knowing you this year. Just one more to go now. Take it easy now, "Pres". Best of Luck in the years to come.
Always a friend Rich Sham "59"

J.V.'s

Jim Acton

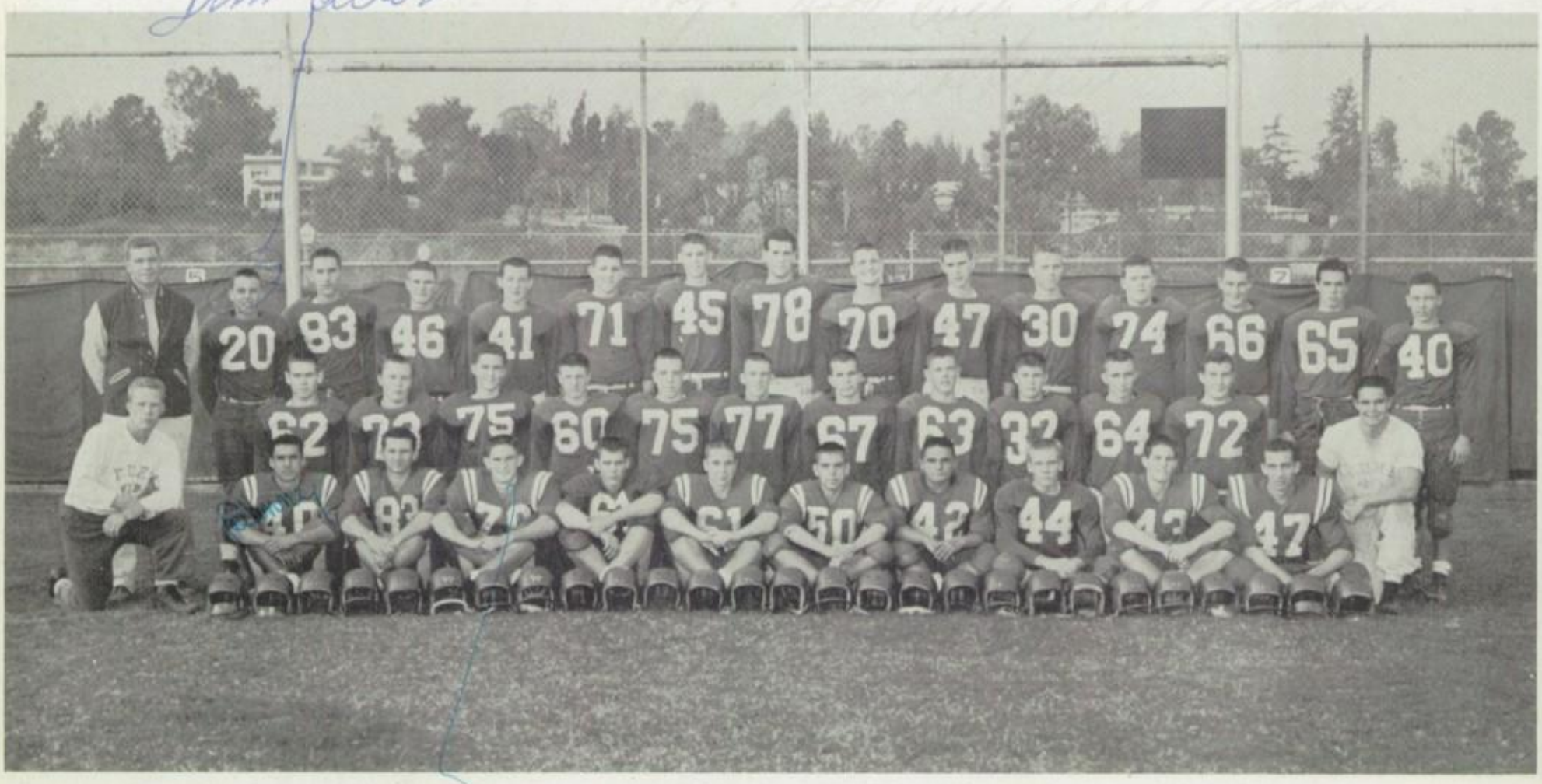

(Left to right, first row) Colianni, Henderson, Bush, Knudsen, Sorensen, Harrington, Rodriguez, Kent, Larson, Scheesley, (second row) Leatherby, King, Sanders, Gibbons, Phelps, Nielsen, Wilson, Berris, Tielrooy, Beddell, Buck, Morton, (third row) Coach Skain, Acton, Perkovich, Moores, Darnold, Hogg, Paup, Stevens, Jacoby, Gilbert, Wallace, Fri, Scholten, Maschino, Magnuson.

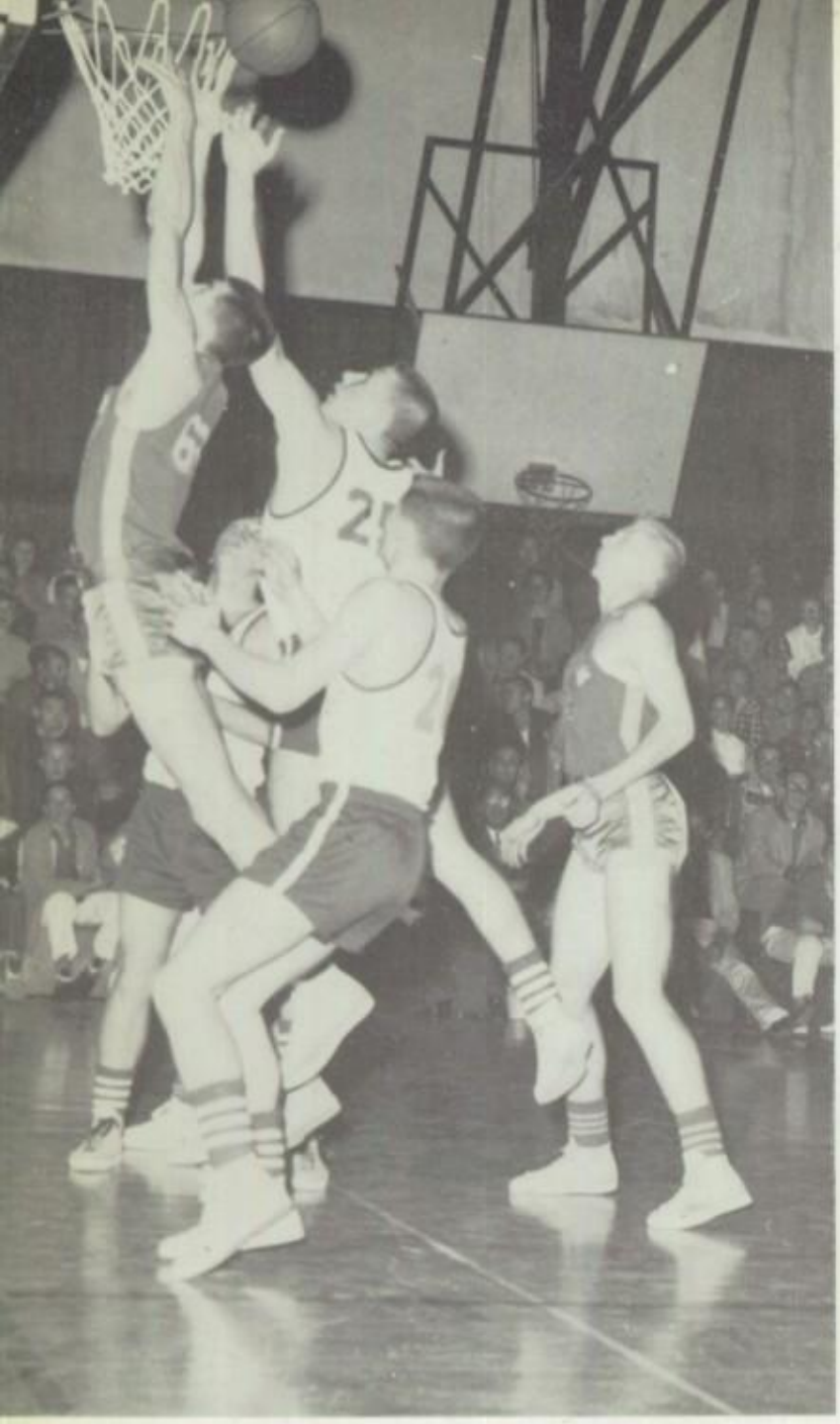

Excitement runs high in the Fullerton-Anaheim game.

Two more points for Fullerton, scored by Ronnie Seacord.

Dick, I'm looking forward to next year and seeing you in my classes, some of them anyway. Good luck this summer. Hope you make it.

Your buddy,
Mike Vanity

Top precision teamwork by the Varsity squad led Fullerton to our first CIF basketball play-offs for many years.

John Anderson

Gary Larson

Roger Pembroke

Scott Perley

Phil Perry

Ronnie Seacord

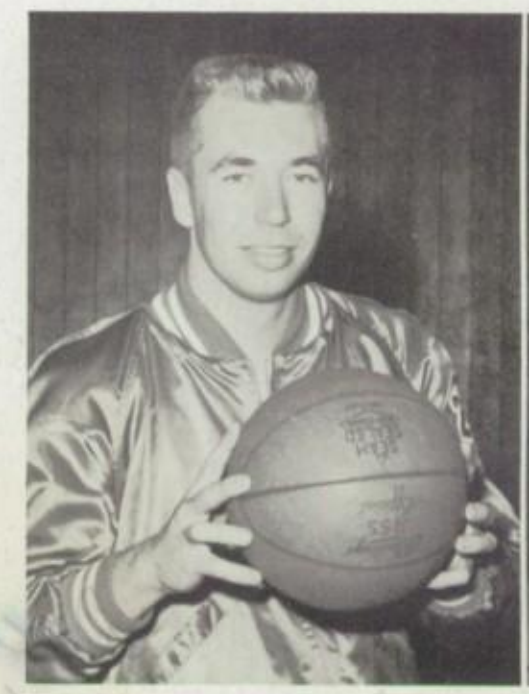

Roger Stull

Fritz Zwick

Varsity Basketball

(Left to right, first row) Ronnie Seacord, Gary Armitage, Sherwood Morf, Scott Perley, Phil Perry, Dale Reno, Pat Milligan, (second row) Karl Pagel (Manager), Gary Reed, John Anderson, Roger Stull, Gary Larson, Fritz Zwick, Larry See, Roger Pembroke, Raymond Albert, Dick Davis.

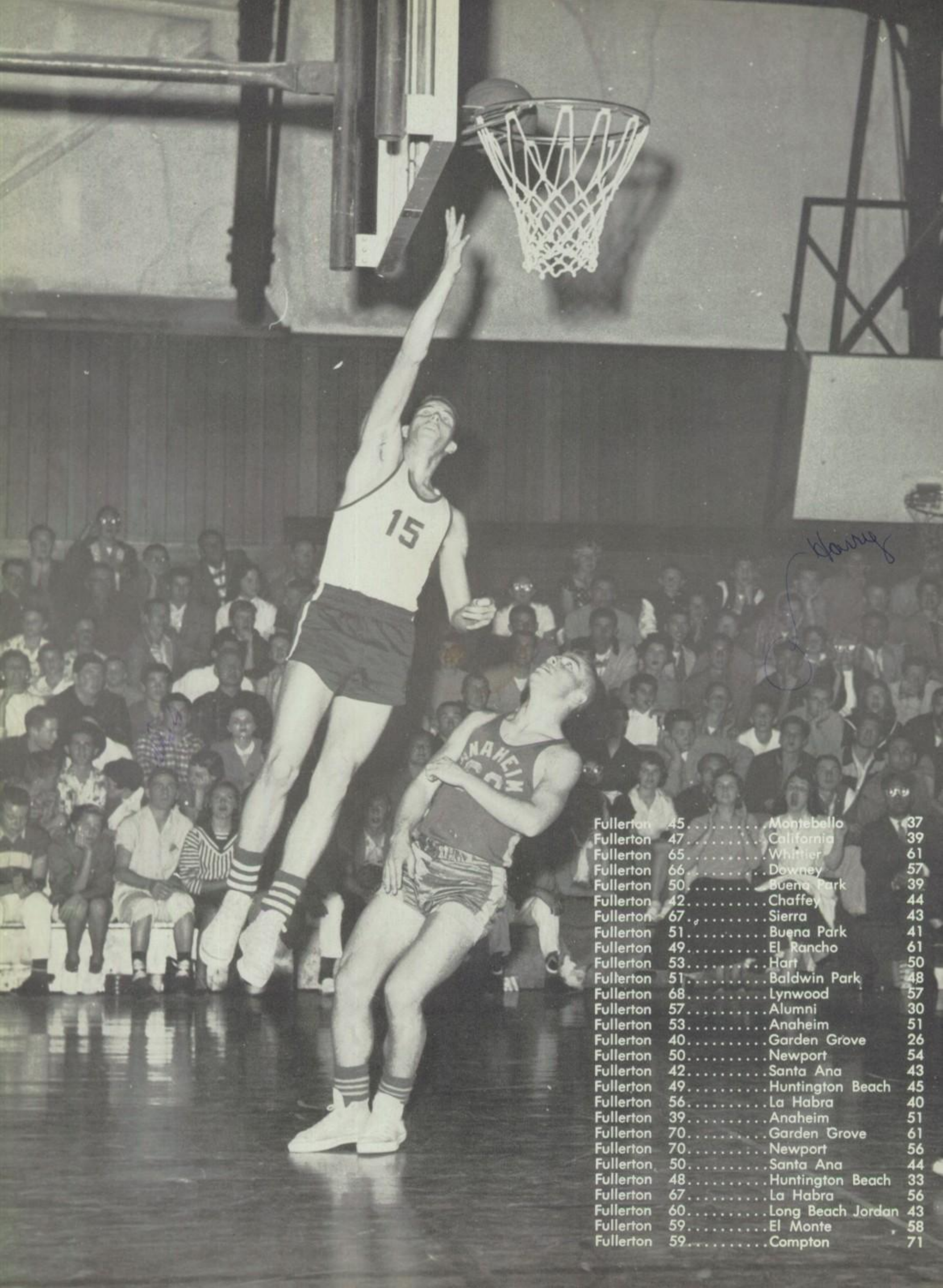

Fullerton	45	Montebello	37
Fullerton	47	California	39
Fullerton	65	Whittier	61
Fullerton	66	Downey	57
Fullerton	50	Buena Park	39
Fullerton	42	Chaffey	44
Fullerton	67	Sierra	43
Fullerton	51	Buena Park	41
Fullerton	49	El Rancho	61
Fullerton	53	Hart	50
Fullerton	51	Baldwin Park	48
Fullerton	68	Lynwood	57
Fullerton	57	Alumni	30
Fullerton	53	Anaheim	51
Fullerton	40	Garden Grove	26
Fullerton	50	Newport	54
Fullerton	42	Santa Ana	43
Fullerton	49	Huntington Beach	45
Fullerton	56	La Habra	40
Fullerton	39	Anaheim	51
Fullerton	70	Garden Grove	61
Fullerton	70	Newport	56
Fullerton	50	Santa Ana	44
Fullerton	48	Huntington Beach	33
Fullerton	67	La Habra	56
Fullerton	60	Long Beach Jordan	43
Fullerton	59	El Monte	58
Fullerton	59	Compton	71

(Left to right, first row) Coach Lingenfelder, Dan Haymond, Jack Roberts, Jeff Jones, Manuel Valdez, Jeff Batchman, Johnnie Taylor, Nick Miller, Howie Campbell, Ronnie Taylor, Ronnie Davis, Ken Archipley, Gary Whitney, (second row) Jerry Lemster, Gery Anderson, Emil Roberts, Mike Craig, Steve Andre, Gilbert Richards, Raoul Robles, Don Allen, Sal Rivera, Phil Conliffe, (third row) Don Moore, Leo Ott, Bill Viramontes, Ernest Obermayr, Steven Boies, Gerry Loope, Gary Clemens, Mel Anderson, Steve Bradford, Ronnie Jackson, (fourth row) David Lemke, Gary Russell, John Guzman, Ron Lussow, Steve Thompson, Bob New, Don Hoelzel, Gerry Key, Tom Duff.

B's and C's

(Left to right, first row) Richard Sham, Curtis Whiting, Charlie McCoy, Joe Patton, Steve Stevil, John Stofelt, Jon Belford, Jim Kiefer, Don Sullivan, Ron Stellman, Steve Moore, Mickey Richardson, Tim Thompson, Junior Sanchez, Ronnie Cirre, Dennis Barr, Coach DeGroot, (second row) Coach Bass, Chuck Prior, Steve Hay, Mike Caslen, Mike Winn, Freddie Sotomayor, Rudy Neily, Bill Naylor, Robert Hoyerston, Roger Warburtan, Jim Simonson, Bob Fuller, Terry Andrews, Tom Cline, Ken Rouly, Vincent Streech, Ken Watts (third row) Ray Herrera, Dick Sutherland, Brigham Owens, Manuel Chavez, David Aeschliman, Steve Beilock, Bob Weaver, Bob Korsmeier, Roy Drake, Brian Sullivan, Hank Harvey, Brian Beeman, Andy Belcher, Gene Spencer, Baker Johnson, David Mann, (fourth row) Ed Dymond, Norman Nussle, James Bell, Arthur Handley, Pat Doyle, Dave LePorto, Rodger Heiliger, Sheldon Boege, Glen Vaughan, Don Hill, Barry Parker, Bobby Morse, Dennis Caucler, John Thurman, Bob Valenzuela.

(Left to right, first row) Dwain Phillips, Mike Gairity, Jim Acton, Ronnie Young, (second row) Richard King, Larry Maschino, Charles Lam, Dave Scheesley, Dan Cornwell, Levell Eaton, Don Perkovich, Ed Boyes, Bob Gibbons, Roger Robinson.

Dick
Well, its over. From now on your Student Body President, I know you're going to be one of the best we've ever had. I'm sorry you're not coming back to Band next year because we'll miss you. Lots of luck always

J.V.'s

sure going to miss you

Charles Lam
(the great)

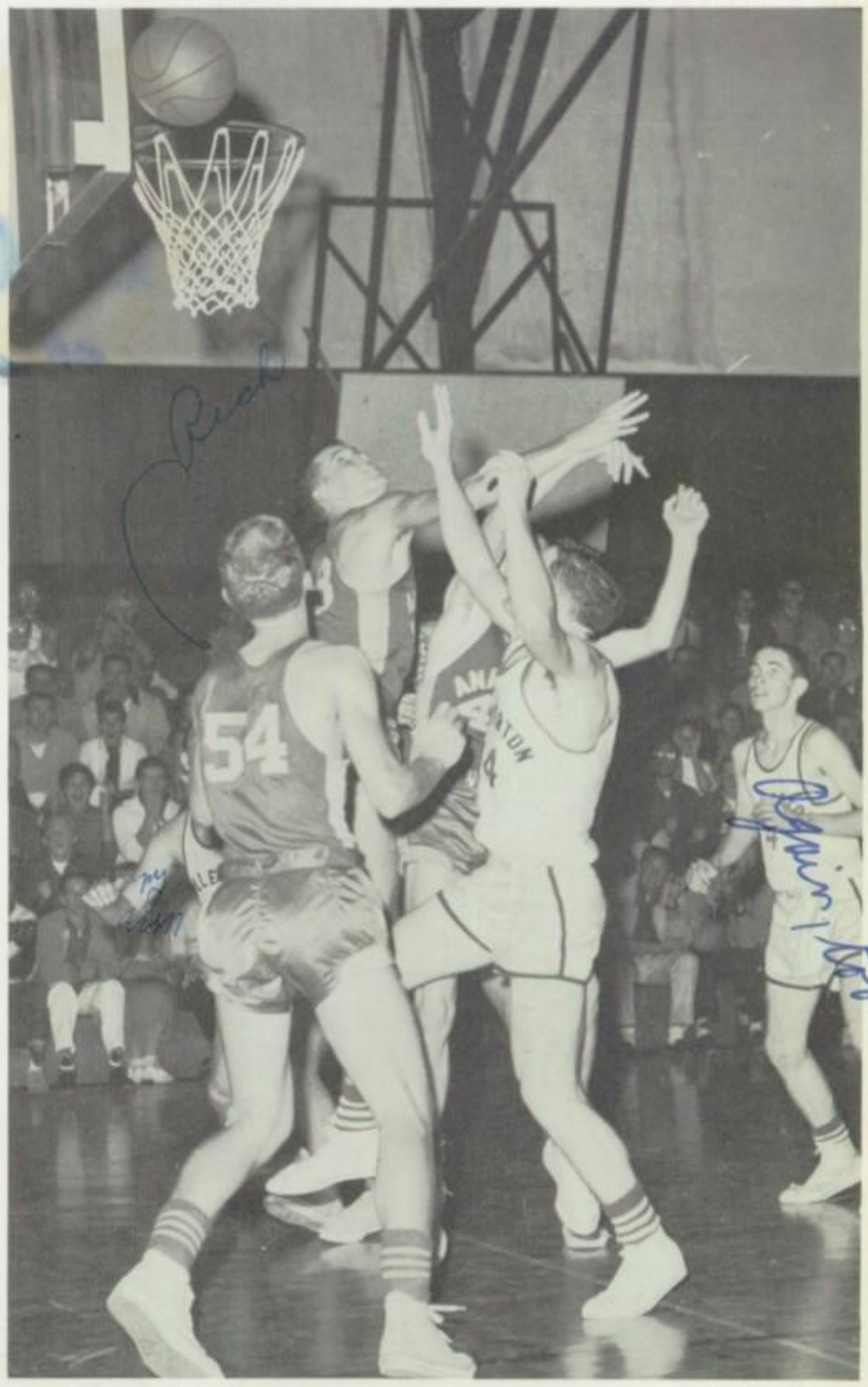

Indians and Colonists vying for the rebound.

One of the most exciting games of the year was the JV clash with Anaheim.

"B" Team: (left to right, first row) Tom Duff, Bob Street, Bob Dyer, Don Pietsch, Howie Campbell, Don Clever, Bill Leyshock, Jim Stone, Don Allen, Jack Roberts, (second row) Brad Dain, Gus McAulay, Norm Baker, Mike Fox, Gerry Key, Gerry Singer, Tom Hawking, Joel Dean, Don Davis, Jim Harrington.

B's and C's

"C" Team: (left to right, first row) Chuck Hance, Charles McCoy, Kenny Leck, Fred Lotomeyer, John Clarke, Brigman Owens, Mike Hall, (second row) Jim Bailey, Mickey Bouton, Norm Nussle, Don Smith, Bill Christensen, Bob Weaver, Jeff Windslow, Gery Anderson, Nick Miller, Bob Hall.

Varsity: (left to right, first row) Mike Marenco, Gunnar Serck-Hanssen, LeRoy Neal, Leonard Dickey, Blaine Wilkinson, (second row) Bob Gosney, Roger Powell, Forrest Scandrett, Benny Rivera.

Cross Country

JV's: (left to right, first row) Johnnie Wokurka, John Seewoster, Mike Hay, George Spain, George Scherotter, Ramon Cano, Harold Ketchem, Roy Dunton, (second row) John Garner, Bob Eubanks, Bob McNamara, Ronnie Harrison, Norm Johnson, Clyde Burris, Walt Buster, Tom Bleier, Joe Peraita.

BILL

(Left to right, first row) Forrest Scandrett, Leroy Neal, Bob McNamara, Doug Hankins, John Colianni, Ray Albert, Dave Scheesley, Benny Rivera, John Leatherby, Dale Reno, Jack Enrighth, Doug Krabbe, (second row) Ronnie Davis, Leonard Dickey, Gary Price, Scott Perley, Jerry Moores, Karl Kent, Dan Cornwell, Dwayne Phelps, Sherwood Morf, (third row) Larry Fri, Richie Watts, Jim Sorenson, Gary Tielrooy, David Morton, George Scherotter, Ted Duncan, Pat Milligan, (fourth row) Roger Stull Fritz Zwick, Don Vail, Richard Wagner, John Bucks, Pat Burns, Dick Homiczewski, Roy Blackford, (fifth row) Dennis Little, Walter Dozier, Peter Lev, Dick Knight, Ray Wallace, Tom Stuart, Jerry Schnabel, Ray Scholten, (sixth row) Fred Hogg, Norman Johnson, Gary Randall, Bill Bush, Alan Stevens.

Varsity Track

Leonard Dickey and Leron Neal limber up for the mile run.

Jack Enright winds up to put the shot.

(Left to right, first row) Don Pietsch, Bill Walters, Paul Martin, Carl Gregory, Terry Armstrong, David James, Mike McElheney, Steve Thomson, Roger Powell, Baine Wilkenson, (second row) Gary Armitage, Bob Willis, John Workurka, Howie Campbell, Howard Miller, Don Moore, Leo Ott, Gary Whitney, Ernie Ledesma, (third row) Larry Maschino, Mike Marenco, Bob Gosney, Shep Langsner, Dick Clever, Robert Rodriguez, Tom Bleier, Paul Putman, Allan James, (fourth row) Manuel Valdez, Jim Ware, Jim VanTuyle, Chuck Nygren, Bob New, Gilbert Richards, Sal Rivera, Stan Wilson, Gunnar Serck-Hanssen, (fifth row) Dick King, Jeff Winslow, Eddie Henderson, Don Perkovitch, Jeff Batchman, Steve Andre, Ed Barstow, Clyde Burris, Phil Conliffe, (sixth row) John Guzman, Mike Fox, Jim Harrington, Norman Baker, Walt Buster.

B's and C's

(Left to right, first row) Bob Hoversten, Roger Magnuson, Ken Rouley, Jeff Winslow, Mike Tannyhill, Frank Chavira, Ramon Cano, Jim Kieffer, Tim Thompson, (second row) Nick Miller, Jim Patrick, Steve Hay, Roy Dunton, Mike Wynne, Ken Wooden, Roy Guzman, Joe Peraita, Brigman Owens, (third row) Mike Causland, John Spicer, David Hovey, Rex Barnes, John Thurman, Arthur Hanley, Don Kelly, Ronald Stellman, Bob Eubanks, (fourth row) Mike Page, Baker Johnson, Chuck Pryor, Bill Naylor, Daniel Stumetz, John Garner, Roy Gregg, Craig Thomas, (fifth row) Charles McCoy, Bob Zemansky, (sixth row) John Stlfleth, Don Smith, Bob Korsmeier, Bob Smith, Kent Watts.

(First row, left to right) Richard Weisman, Richard Stewart, Jerry Hill, (second row) Dennis Ferguson, Dennis Brittain, Gary Read, (third row) Gary Randall, Stanley Sprague, Roy Graham, (fourth row) Buz Beazley, Waldo Nance, Gary Warner, (fifth row) Frank Smith, Gary Sallee, Bill Bender.

Varsity Water Polo

Richard Stewart passes the ball to Gary Read.

Co-Captain Richard Stewart in a scramb for the ball.

Co-Captains Richard Stewart and Waldo Nance.

B's

(Left to right, first row) Roy Deeble, Bob Clark, Kent Russell, Dick Ragland, (second row) Blaire Wilkinson, Dan Contrais, Jack Lee, Peter Lawrence, (third row) Terry Aggers, Barry Wilson, Bob Patterson, Gary Reinert, (fourth row) Dennis Nelson, Jim Warren, Bob Hovey, Bob Brent, (fifth row) Tom Hawking, Gary Cox, Jack Currie, Paul Putman, Larry Lang.

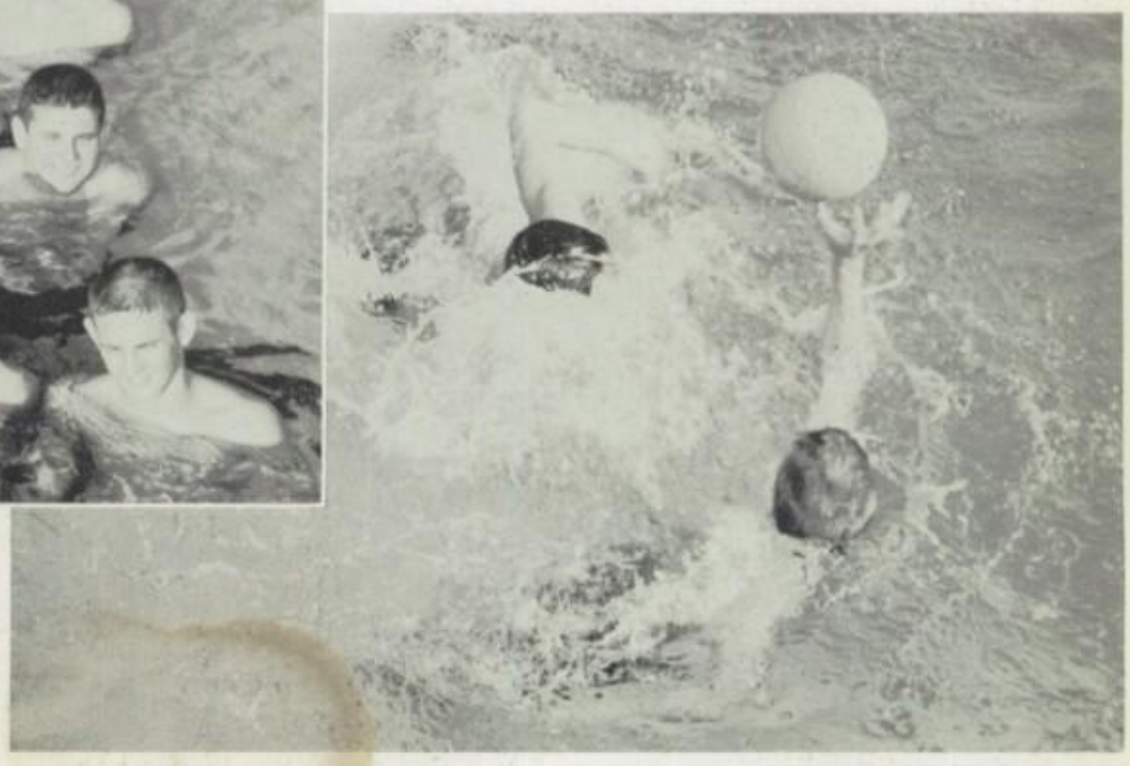

(Left to right, first row) Anton Schwartzenberger, John Ogilvie, David Proffitt, Bill Prout, Bob Stoll, (second row) Frank Thisler, Larry Lang, John Fluck, Fred Nunlist, Winfield Condict, (third row) Jim Moore, Bruce Swenson, Chuck Hance, Jim Fox, Tony Dalessi, fourth row) David Commons, Walter Goerlitz, Jimmy Born, Kent Theroff.

C's

(Left to right, first row) Dennis Ferguson, Jerry Hill, Kent Russell, Richard Stewart, Roy Deeble, Rick Carson, (second row) Tracy Johnson, Gary Read, Dennis Brittain, Buz Beazley, Gary Sallee, Stand Read, Waldo Nance, Bob Kent (Manager), (third row) Bucky Hamilton, Stan Sprague, Rocky Pacheco, Bob Gibbons.

Varsity Swimming

Bucky Hamilton, the Varsity's most outstanding diver, executes a perfect jack-knife.

Working out every night after school makes a strong Varsity squad.

(Left to right, first row) Bob Clark, Gary Reinert, Dick Patterson, Blair Wilkinson, Peter Lawrence, Terry Aggers, (second row) Pete Sturgeon, Dennis Nelson, Glenn Ostergren, Bob Burandt, Bill Prout, Jack Lee, (third row) Dan Contreras, Dick Ragland, Jim Warren, Bob Hovey, Ken Henderson.

B's

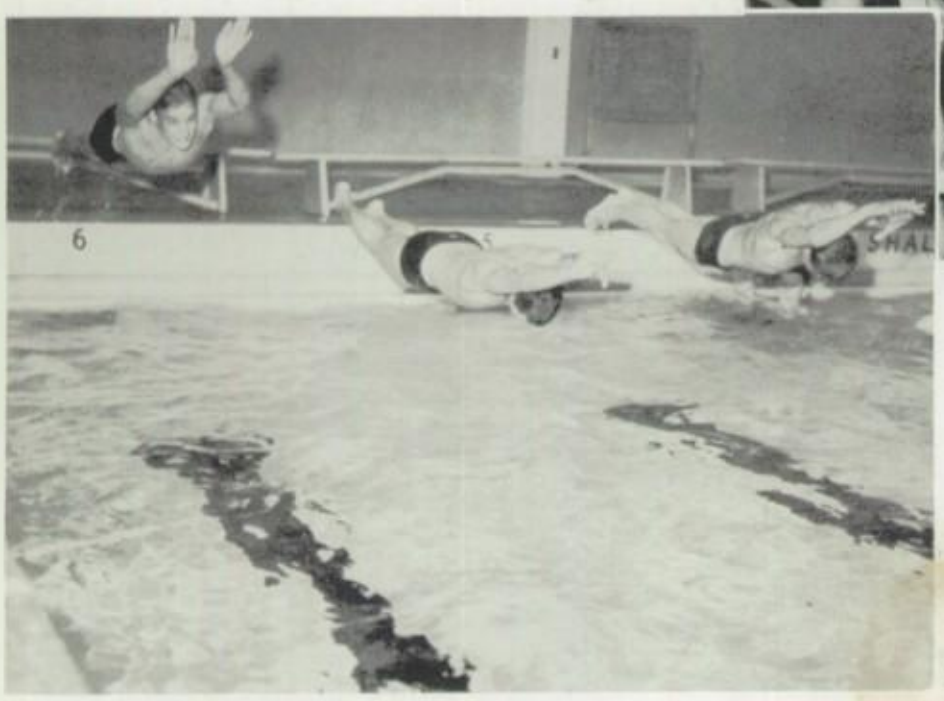

Members of Fullerton's B swimming team get off to a flying start.

Rick
Lots of luck
next year as pres.
See you around
maybe this summer
Tony Dalessi

C's

Fullerton's C team gains valuable experience from a practice meet.

(Left to right, first row) John Ogilvie, Steve Beilock, Win Condict, David Proffit, Tony Dalessi, Dan McCarty, Bob Campbell, (second row) Tony Cordia, Terry Williams, Lonnie Lenington, Don Campbell, Frank Fisler, Bob Trust, (third row) Jim Fox, Hank Harvey, Toddy Wells, Bob Tuller, Eddie Dyment.

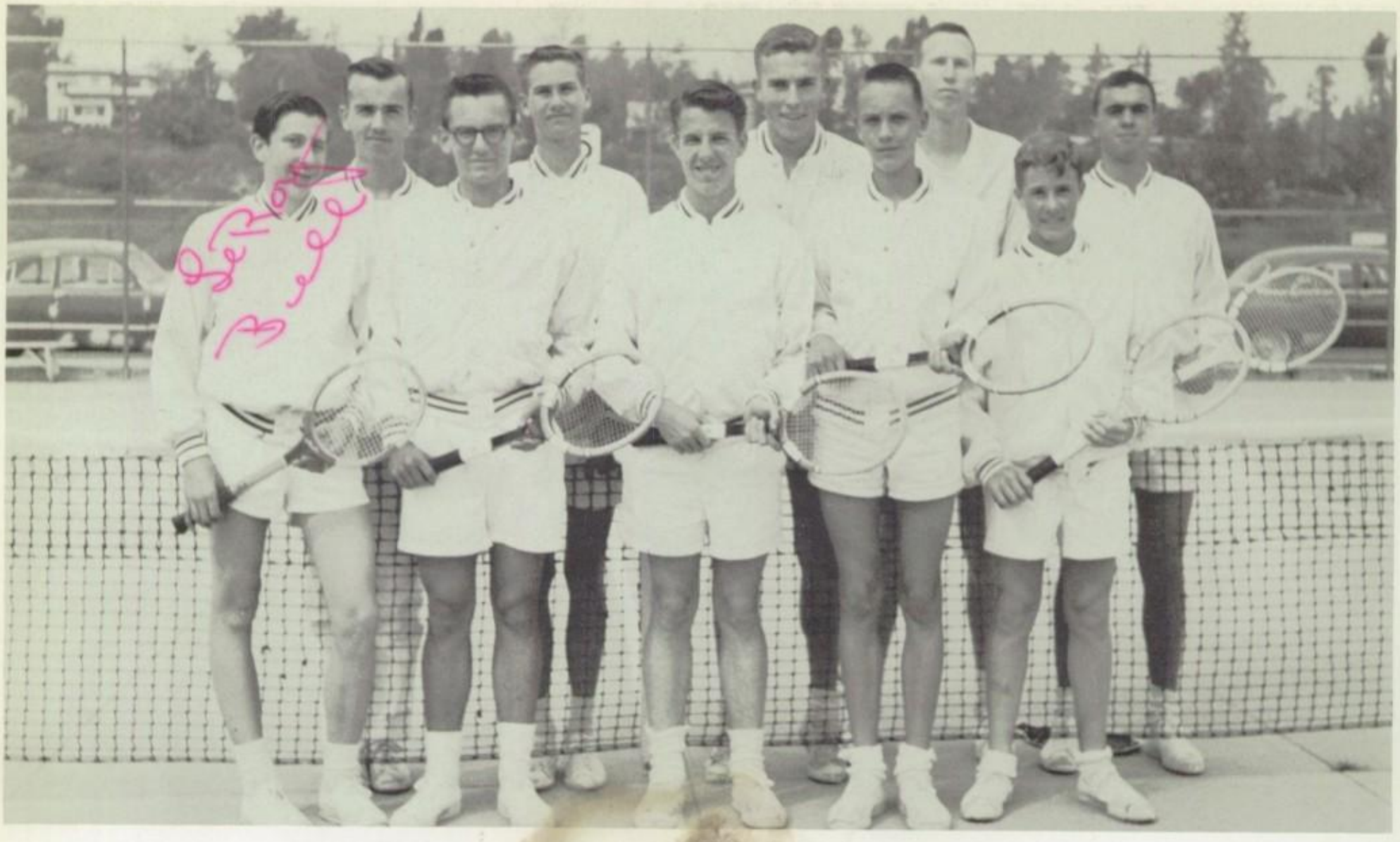

(First row, left to right) LeRoy Bell, Bill Rice, George Spain, Bruce Swenson, Terry Andrews, (second row) Larry McDonald, Sheldon Boege, John Anderson, Jeff Burris, Henry Foster (captain).

Varsity Tennis

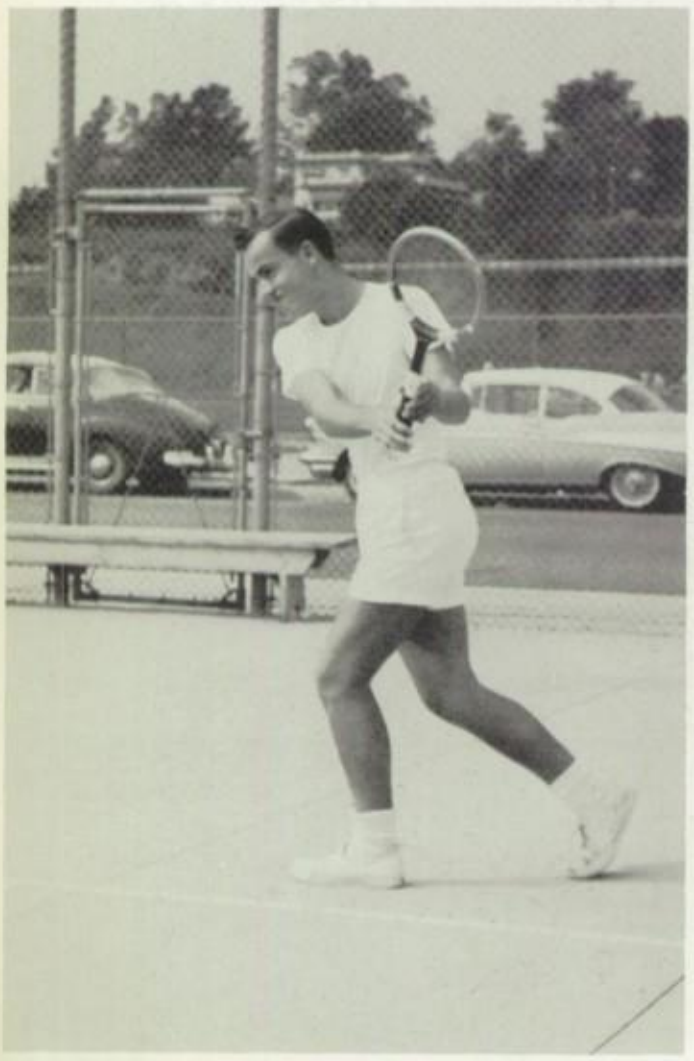

Larry McDonald makes another point for FUHS.

Henry Foster
Captain

Waiting for a forehand smash in center court is Henry Foster.

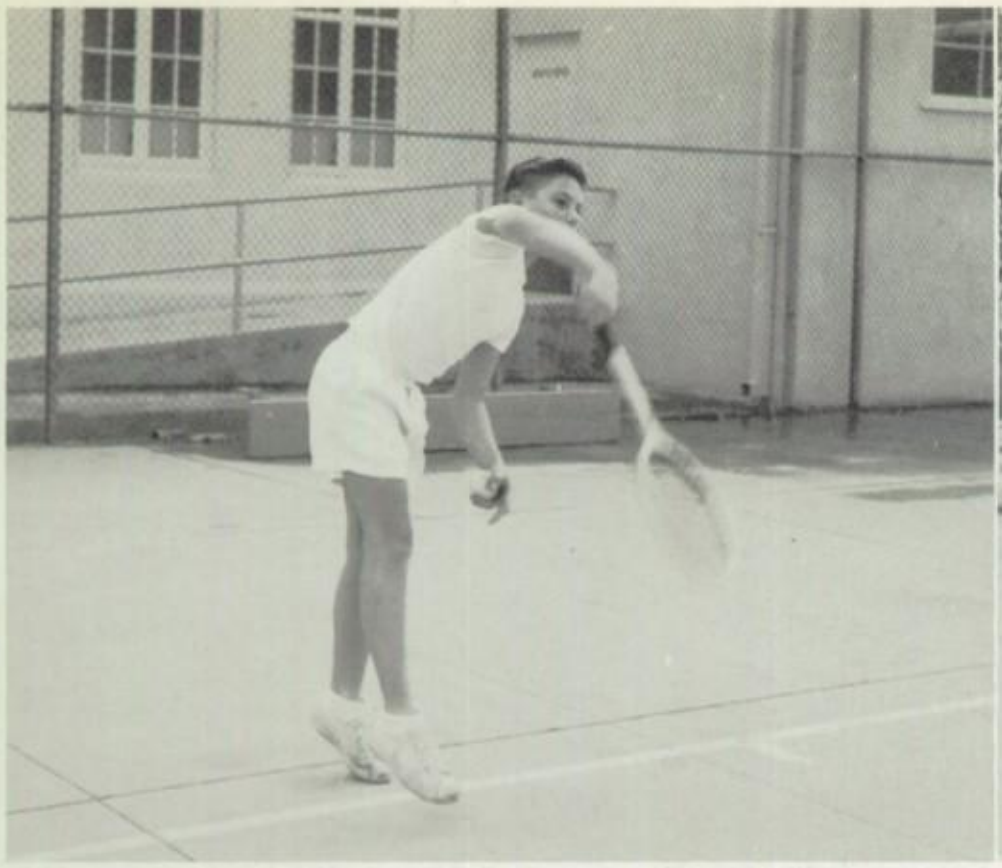

Many games are won or lost with a powerful serve.

Alertness is always necessary for the fast game of tennis.

J.V.'s

(Left to right, first row) Richard Sutherland, Dave Smitt, Joe Marshall, Mike Hall, Andrew Klein, (second row) Larry See, Barry Wilson, Bob Hall, Larry Launer, Curtis Whiting, Mark Kabacy, (third row) Bill Bender, Bob Harrelson, Gus McAulay, Bob Weaver, Don Williams, Ernest Pleiman.

(First row, left to right) Glenn Vaughan, Nick Aversa, Steve Mor[illegible] Robert Street, Jim Acton, Andy Belcher, Mickey Bouton, (second row) Jim Bass, Gary Larson, Robert Pembroke, Ron Seacord, Tom King, Roy Tower, [illegible]n Bell, Al Owens.

Varsity Baseball

(Co-captains, left to right) Don Bell, Al Owens.

Jim Acton makes tag at first base.

Don Bell, one of the top pitchers in the Sunset League.

Robert Street executes a double play for Fullerton.

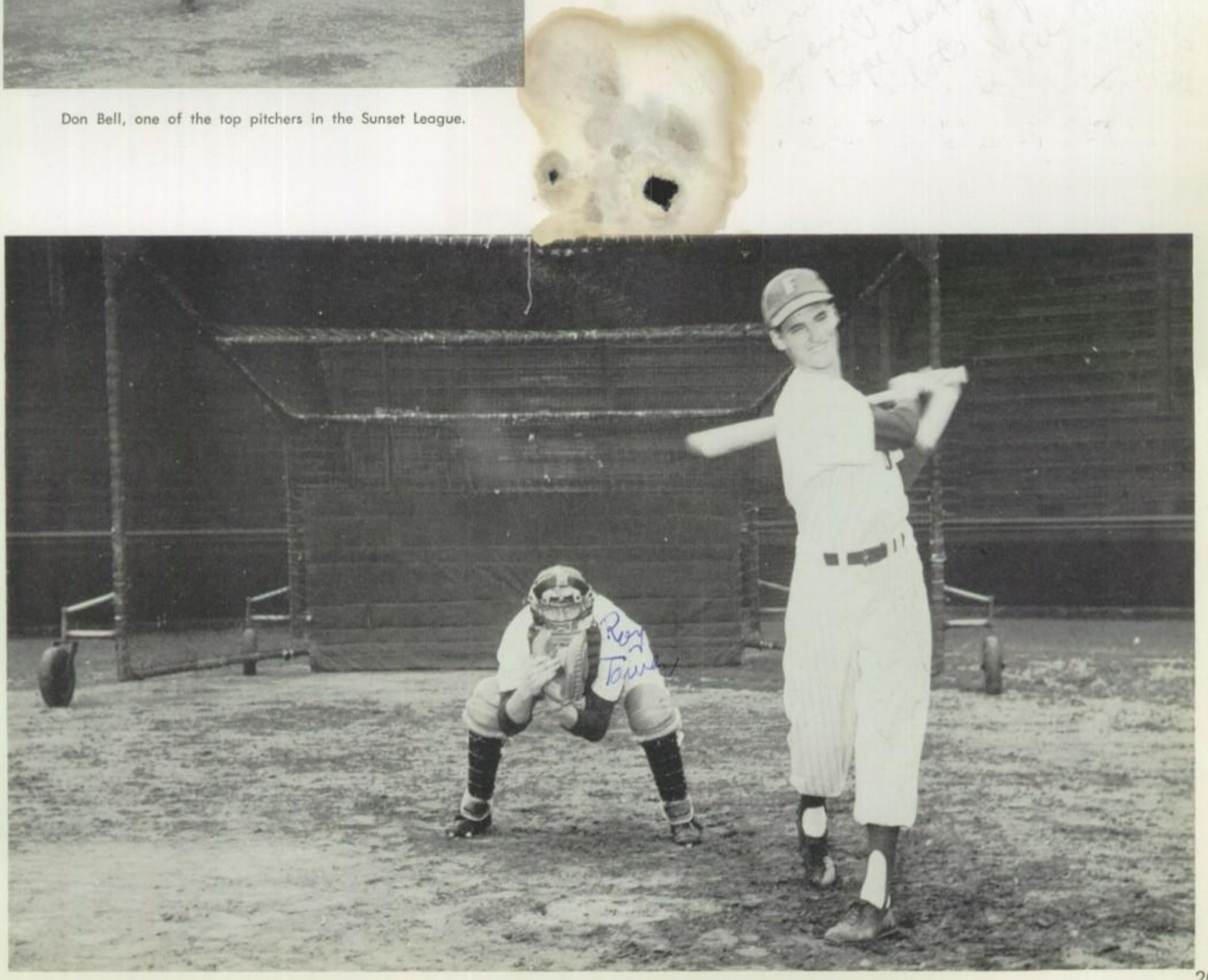

Roger Pembroke at bat for Fullerton.

Ron Ortmayer, warming up prior to a game.

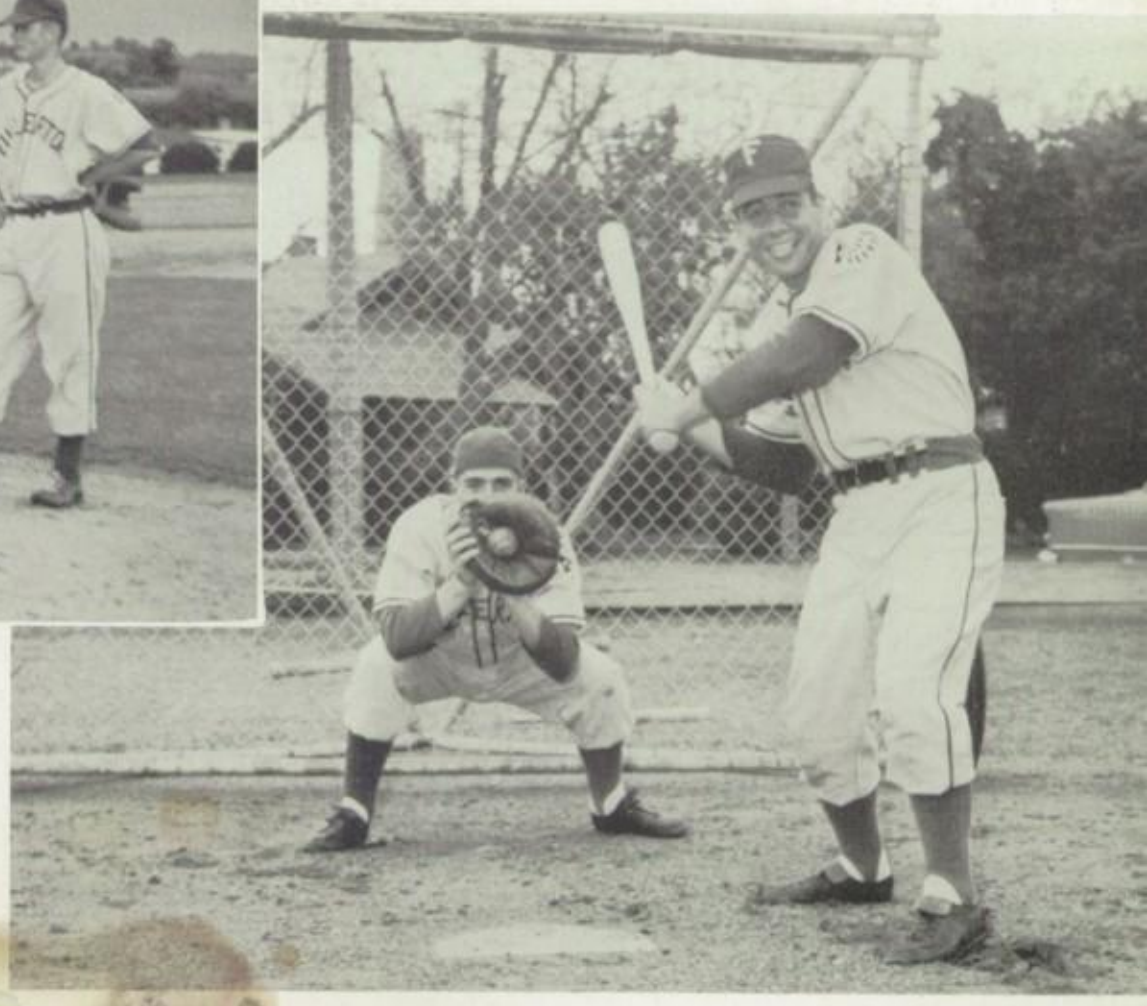

Strike one on Tim Givens.

(Left to right, first row) Pat Doyle, Manager; Mike Vaughn, Larry Bish, Bryan Beamon, Walt Goerlitz, Steve Stiefel, Ron Ortmayer, Donald Cratsenburg, Paul Sanders, Mike Neptune Manager; (second row) Duane Foster, Don Hoelzel, Mike Bedell, Mike Garrity, Doug Skornerlin, George Morat, Ron Rydman, (third row) Tom Duff, Don Davis, Jerry Singer, Richard Cratsenburg, Ronnie Harrison, Gerry Key, Tim Givens, Pat Hargrove, Jerry Severson, Coach Wrightson.

Valerie

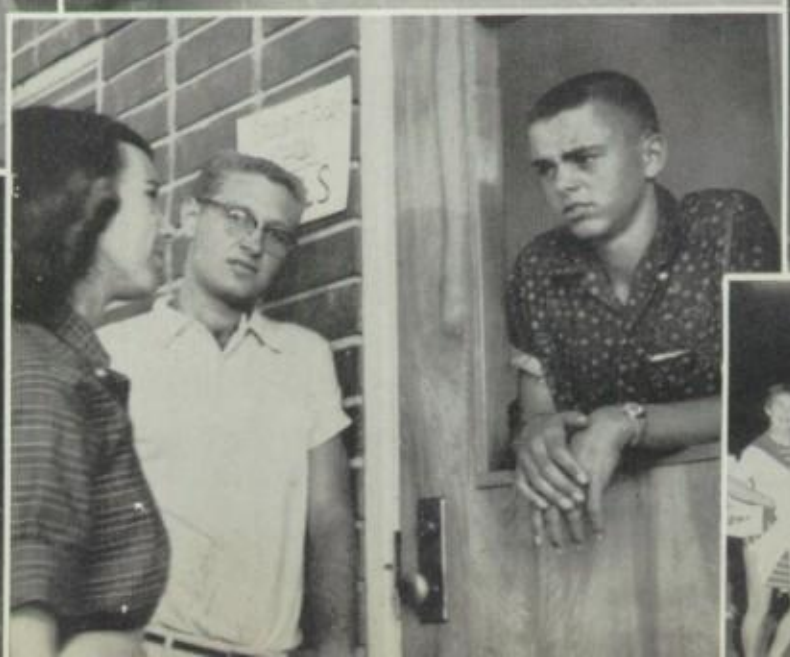

Girls' Sports

G.A.A.

Lana Layton
President

Eloise Stutheit
Vice-President

Pat Jobe
Secretary

Janet Richards
Publicity Chairman

Rita Layton
Historian

Cabinet

Elva Swoffer
Advisor

Carol Maulding
Recording Secretary

Janet Smith
Treasurer

Mikey North
Sophomore Representative

Mary Knight
Freshman Representative

Basketball

Dear Dick

This year sure has been a blast. I am glad you got Student Body President. Have a good senior year and summer. I'll see you at the start.

your friend
Karen Jenkins

Junior: (left to right, first row) Sherry Steffes, Mary Lynne Anderson, Puanani Akina, (second row) Lavelle Foos, Edna Wilson, Mary Ellen Cvengros, Margie Potier, Judy Barnes.

Ruth Scott
Advisor

Senior: (left to right, first row) Sherrie Ho[illegible] Janet Richards, Julie Johnson, Anita Carter, Louise Sorrells, (second row) Lana Layton, Ann[illegible]son, Eloise Stutheit.

Sophomore: (left to right, first row) Sharon Smith, Eiko Kinoshita, Janet Edwards, Kathy Dunham, Lucille York, (second row) Terry Parker, Sally Wilde, Marilyn Gormley, Doris Fry.

Dorothy Shafer
Advisor

Freshman: (left to right, first row) Glenora Peek, Judy Noggle, Karen Jenkins, (second row) Julie Farr, Linda Woody, Eva Martinez, Loretta Montes.

Teams

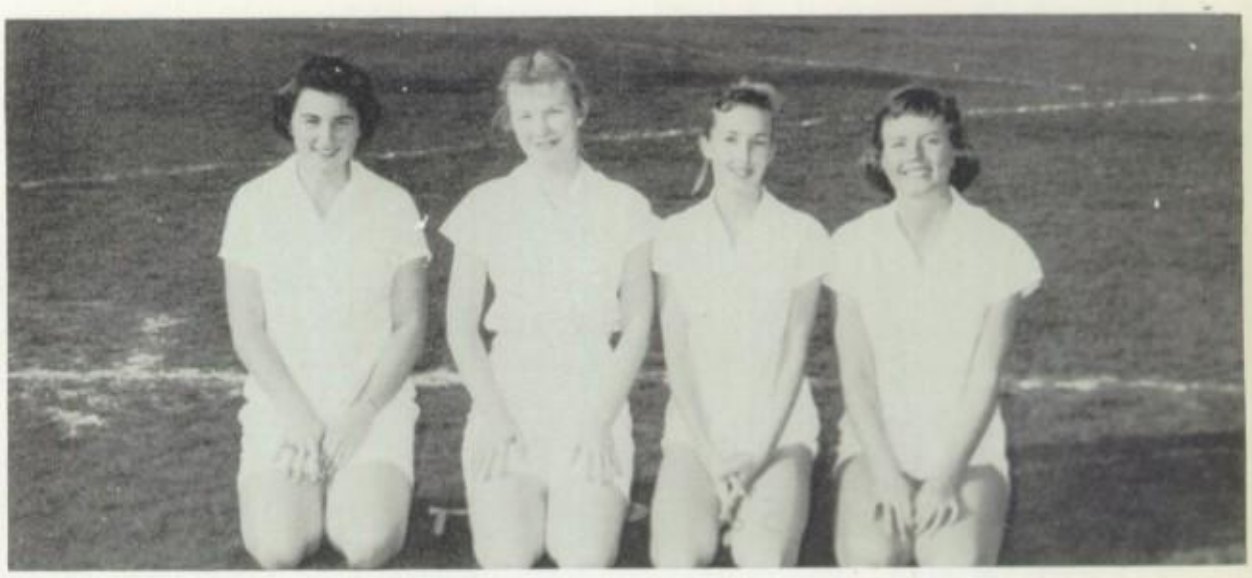

Senior: (Left to right) Lana Layton, Eloise Stutheit, Anita Carter, Ann Olson.

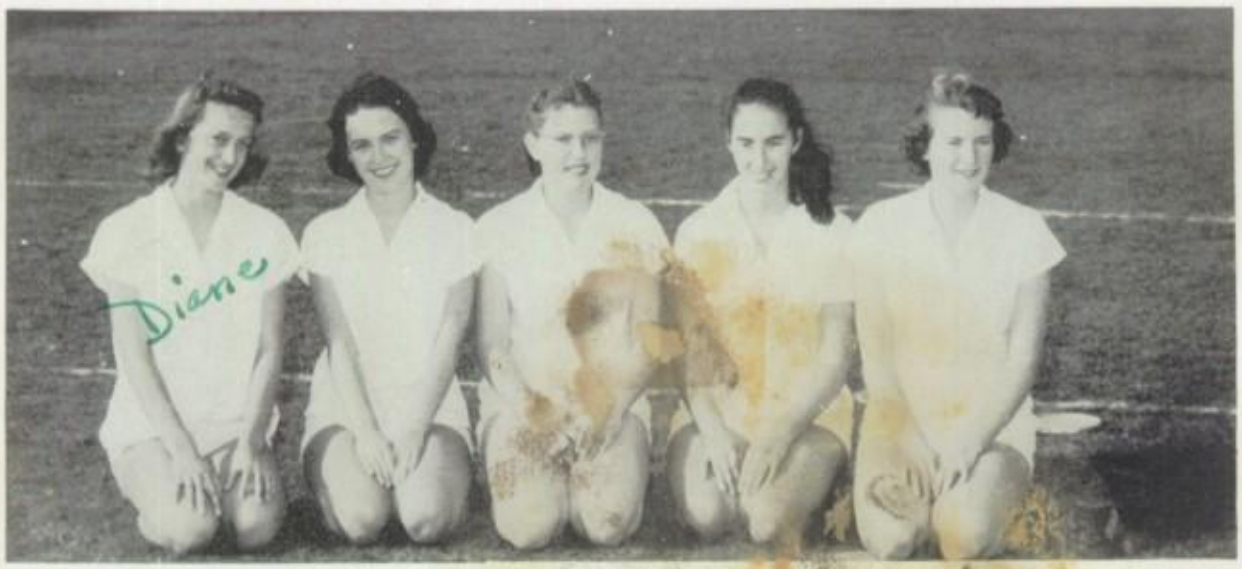

Junior: (left to right) Diane Tielrooy, Georgia Trodd, Helen Parker, Kathy McKee, Linda Wilson.

Puanani Akina
Manager

Sophomore: (left to right, first row) Linda Waters, Patricia Correy, Eiko Kinoshita, Linda Lyles, Judy Lakeman, (second row) Donna Wall, Kay McCoy, Norlene Guard.

Freshman: (left to right, first row) Judy Evans, Janice Crowder, Janet Neal, Karen Harrington, (second row) Lynne Cruickshank, Susie Pestal, Linda Ortmayer, Candy Miriam, Charlene Wilson.

Volleyball

Seniors: (left to right) Janet Smith, Sharon Webster, Ann Olson, Julie Johnson, Nancy Warburton, Anita Carter, Jan Richards, Lana Layton.

Dorothea Goodwin
Advisor

Juniors: (left to right, first row) Edna Wilson, Mary Lynne Anderson, Mary Ellen Cvengros, Puanani Akina, (second row) Lavelle Foos, Sherry Steffes, Linda Wilson, Katie Goodwin.

Sophomores: (left to right, first row) Rita Layton, Jane Esterly, Linda Sanson, Julianne Ives, Lucille York, Janet Edwards, Doris Fry, Barbara Florida, Sally Bauerlein, (second row) Carol Stine, Bobbie Ross, Ingrid Malott, Sharon Smith, Eiko Kinoshita, Marilyn Gormley, Gwen Wyman, Joan Gepfert, Sally Wilde, Norlene Guard.

Ruth Scott
Advisor

Freshmen: (left to right, first row) Julie Farr, Judy Evans, Barbara Mueller, Linda Woody, (second row) Lynne Cruickshank, Pat York, Susie Pestal, Eva Martinez ,Loretta Montes.

Teams

Captains: (left to right, first row) Julianne Ives, Linda Morales, Judy Evans, Teri Rowland, Judy Smith, (second row) Georgia Trodd, Lucille York, Bobbie Ross, Cholette Harrington, (third row) Anita Carter, Kay McCoy, Mary Ellen Cvengros.

Juniors: (left to right, first row) Carleen Simonson, Kay Bonsey, Sharon Grimm, Cholette Harrington, Claudia Rickards, (second row) Carol Maulding, Padd. Prescott, Georgia Trodd, Mary Kinietz, Bobbie McCann, (third row) Diane Tielrooy, Alice Knight, Diane Woods, Kathy McKee, Gail Thomas, Helen Parker, Chris Kohlenberger, Pat Bennett.

Edna Wilson
Manager

Sophomores: (left to right, first row) Barbara Milberg, Ginny Pettis, Judy Smith, Penny Schneider, Karen Guiles, Toni Ott, (second row) Eileen Van Gelder, Pat Jones, Christy Peairs, Pam Saulsbury, Dorothy Pease, (third row) Lisa Couper, Ellen Couper, Donna Wall, Kay McCoy, Donna Balzhiser.

Freshmen: (left to right, first row) Pat Faria, Linda Spain, Teresa Cano, Carol Fish, Mary Knight, Janice Crowder, Peggy Wright, (second row) Judith Dobashi, Teri Rowland, Judy Noggle, Midge Brothers, Linda Morales, Janet Neal, (third row) Judy Archipley, Glenora Peek, Carol Burns.

Badminton

(Left to right) Marcia Renck, Gail Thomas, Mary Lynne Anderson, Sherry Steffes, Kathy York, Jan Hopper.

(Left to right) Connie Haslam, Sue Streech, Jan Richards, Helen Parker, Terry Blose.

(Left to right) Julie Johnson, Eloise Stutheit, Nancy Warburton, Jeanne Kreutzen, Betty Bruton.

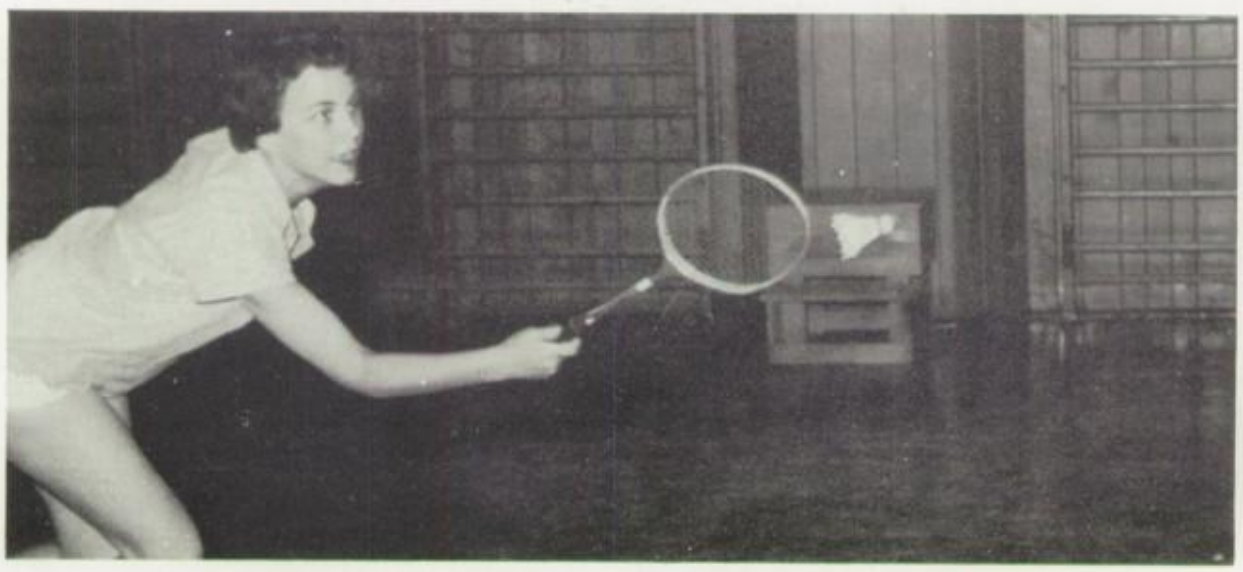

Reach for that bird!

The fast pace of the game is set from the first serve to the last.

Dorothy Shafer
Advisor

Connie Haslam
Manager

Teamwork is the basis for all sports, and badminton is no exception.

(Left to right) Barbara Phillips, Lavelle Foos, Anita Carter, Jill Olson.

Interclass Tennis

Seniors: (left to right, first row) Ann Olson, Judi Forrest, Anita Carter, Francine Phillips, Julie Johnson, (second row) Barbara Phillips, Marty Lindsey, Janet Smith, Eloise Stutheit, Jeanne Kreutzen, Sue Streech, Lana Layton.

Marjorie Borchers
Advisor

Juniors: (left to right, first row) Georgia Trodd, Edna Wilson, Claudia Rickards, Bobbie McCann, Carleen Simonson, (second row) Judy Barnes, Karen Booth, Diane Tielrooy, Janet Lunde, Margie Potier, Alice Knight, Pam Effenbeck, (third row) Judy Whalley, Kathy McKee, Carol Maulding, Sherry Steffes, Mary Lynne Anderson, Diane Woods, Carol McKenzie.

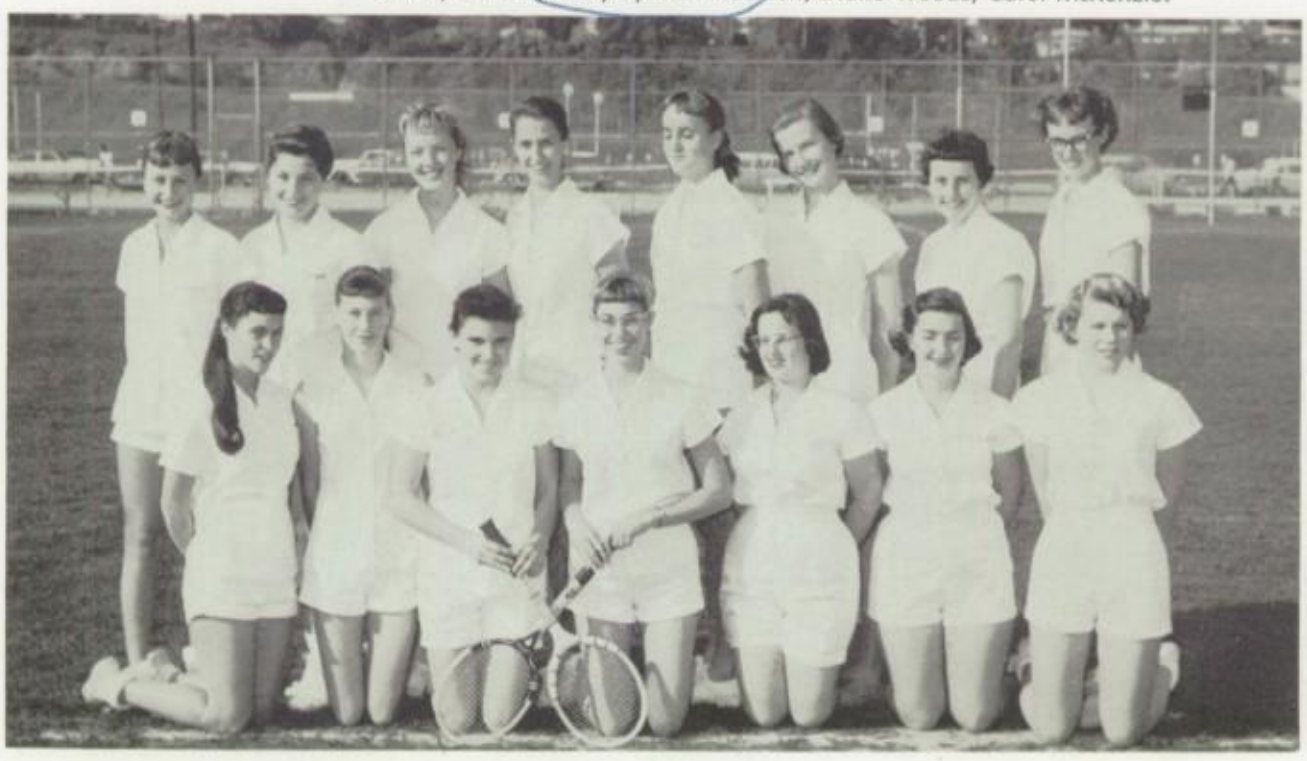

Sophomores, (left to right, first row) Terry Parker, Kathy Dunham, Cathy Drott, Linda Ferraris, Jo Ann McAllister, Joan O'Brien, Doris Fry, (second row) Joan Gepfert, Linda Sanson, Pam Saulsbury, Janet Edwards, Julianne Ives, Rita Layton, Mikey North, Sharon Smith.

Varsity Tennis

(Left to right, first row) Gail Wilson, Mary Jo Conger, Judi Forrest, Jo Ann McAllister, Janet Richards, Julie Johnson, (second row) Barbara Phillips, Francine Phillips, Mary Lynne Anderson, Sherry Steffes, Anita Carter, Edna Wilson, Georgia Trodd.

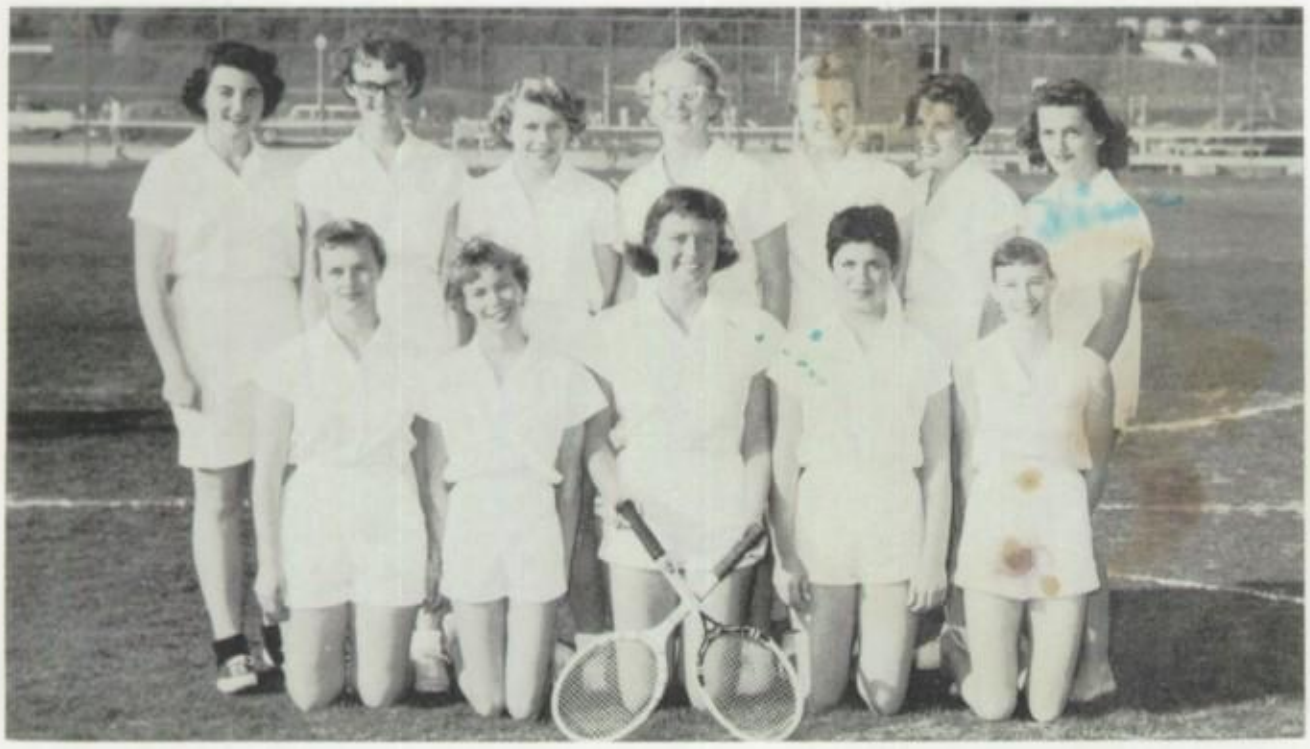

(Left to right, first row) Paddy Prescott, Bonnie Booth, Ann Olson, Marty Lindsey, Kathy Dunham, (second row) Lana Layton, Sharon Smith, Doris Fry, Jeanne Kreutzen, Eloise Stutheit, Sue Streech, Diane Tielrooy.

Judi Forrest
Manager

Interclass Freshmen: (left to right, first row) Mary Jo Conger, Anne Frost, Mary Grimm, Gail Wilson, Marjorie Poll, Linda Younghans, (second row) Mary Knight, Karen Jenkins, Dorothy Emerson, Susan Harvey, Teri Rowland, Margaret Wark, Kathy Madley, (third row) Bonnie Booth, Pat Bush, Anne Crutcher, Marjorie Phillips, Nicolee Webster, Nancy Moore.

Modern

The highlight of this year's modern dance concert was the interpretation of "Macbeth" presented by the Dance Production Class.

"African Echos" was presented by Carleen Simonson, Jill Parker, Nancy Adkisson, Natalie Churney, Julie Bouchier, and Cholette Harrington.

The flashing, South American music was typified in "La Danza," a dance given by Elizabeth Barwick, Grenda Gronstand, and Betty Miller.

The winner of this year's Dance Scholarship Award was Robin Randall, with her dance, "Escape from Darkness."

Dance

After the second performance of the dance concert, this year's Dance Scholarship Award winner was announced.

Florence English
Advisor

Grenda Gronstand and Betty Miller show two interesting dance positions.

Betty Miller
Manager

Rhoda McClay, Celia Dilley, Carol Coleman, Sherrie Holve, and Doretta Bacon take their starting positions for their dance, "El Cumpanchero."

Interclass Swimming

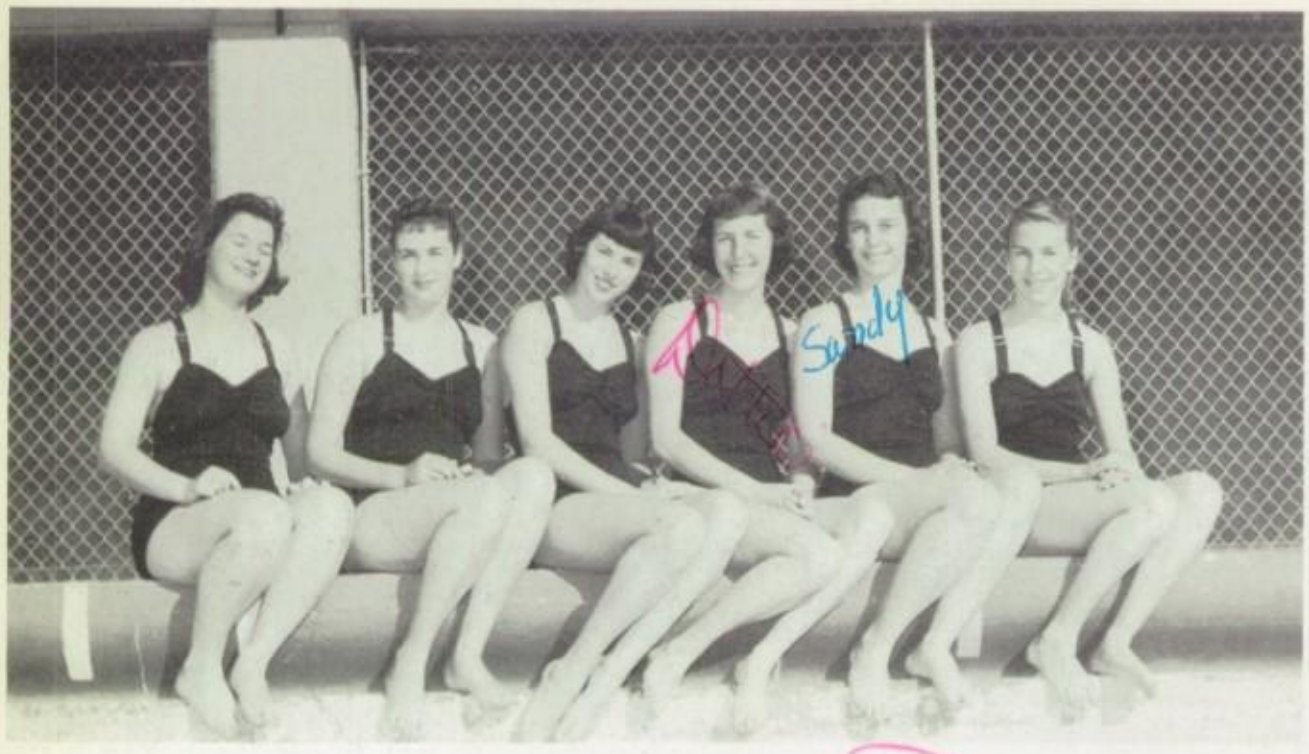

Junior: (left to right) Judy Barnes, Janice Dixon, Ann Bruckner, Dottie Vasvary, Sandy Reynolds, Kathy Hauter.

Dottie Vasvary, Manager

Sophomore: (left to right, first row) Maureen McCoy, Beverly Breest, Ann Sallee, Bobbie Ross, Rita Layton, Joan Gepfert, (second row) Linda Waters, Judy Kreuger, Sally Wilde.

Freshman: (left to right, first row) Ruth Anne Piper, Charleen Wilson, Karen Miller, Darlene Owens, Linda Ortmayer, Janice Crowder, Dorothy Emerson, Karen Ferguson, Karen Jenkins, (second row) Pat Bush, Lenore Meyers, Candy Miriam, Terie Butler, Susan Harvey, Nancy Moore, Linda Younghans, Linda Runge.

Varsity Swimming

(Left to right, first row) Dorothy Emerson, Terie Butler, Bobbie Ross, Ann Sallee, (second row) Susan Harvey, Mary Jo Conger, Candy Miriam, Karen Miller, Bonnie Booth, Ann Bruckner, Sandy Reynolds, Kathy Hauter, Beverly Breest.

(Left to right, first row) Kathy Drott, Kathy Dunham, Karen Jenkins, Linda Ortmayer, Linda Younghans, Mikey North, (second row) Judy Barnes, Dottie Vasvary, Karen Booth, Pat Bush, Nancy Moore, Marjorie Phillips, Linda Waters, Ruth Anne Piper, Darlene Owens, Rita Layton.

Elva Swoffer
Advisor

The swimming team is on their mark for the race.

Softball

The softball teams sit listening to last minute instructions before playing their games.

Juniors: (left to right, first row) Judy Barnes, Cholette Harrington, Claudia Rickards, Bobbie McCann, (second row) Helen Parker, Sherry Steffes, Diane Tielrooy, Carla Githens.

Maxine Shurtz
Advisor

Dorthea Goodwin
Advisor

Sophomores: (left to right, first row) Elgene Scandrett, Dorothy Follette, Kathy Dunham, Linda Ferraris, Mary Mead, Barbara Florida, (second row) Marcia King, Carol Stine, Gloria Covey, Lynn Cerha, Susan Busby, Carol Zaccagnina, Norlene Guard, Bunny Brown, Joan Gepfert, Eiko Kinoshita, Marilyn Gormley, Marina Breault, Janell Shepard, Jo Townsend.

Freshmen: (left to right, first row) Karen Hart, Judi Thompson, Sharon Smith, Jan Auser, Dorothy Chauvin, Karen Jenkins, Darlene Owens, (second row) Nancy Mills, Teri Rowland, Barbara Mueller, Julie Farr, Judy Evans, Dixie Miller, Kathleen Scribner, Glenora Peek, Linda Rippetoe, Novalou Hill, Karen Ferguson, Carol Burns.

Teams

Seniors: (left to right) Anita Carter, Sandy Patch, Sheryl Crawford.

Juniors: (left to right) Carolyn Scott, Diane Woods, Kathy McKee, Alice Knight, Sharon Petke, Edna Wilson, Mary Lynne Anderson.

Sophomores: (left to right, first row) Rita Layton, Terry Parker, Barbara True, Ingrid Malott, Linda McDonald, Barbara Milberg, Doris Fry, Denise Hedricks, Cheri Jewett, Margaret Ann Lobo, Carole Ledesma, (second row) Linda Cooke, Bonnie Day, Joanne Travaglia, Beverly Van Vliet, Bonnie Johnstone, Janet Edwards, Janet Redmons, Vickie Olson, Kay McCoy.

Freshmen: (left to right, first row) Carol Fish, Janet Neal, Terie Butler, Mary Grimm, Sally Bougher, Mary Wagen, (second row) Mary Knight, Charleen Wilson, Kam Murphy, Susan Harvey, Dorothy Emerson, Midge Brothers, Bonnie Booth, Pat Bush, Janice Crowder, Lora Bucheister, Judy Noggle, Linda Younghans, Pat Faria, Judith Dobaski.

Lavelle Foos
Manager

Hockey Teams

Juniors and Seniors: (left to right, first row) Carleen Simonson, Claudia Rickards, (second row) Alice Knight, Lavelle Foos, Jo Ellyn McAllister, Bobbie McCann.

Maxine Shurtz
Advisor

Sophomores: (left to right, first row) Eiko Kinoshita, Joan O'Brien, Sally Wilde, Bobbie Ross, (second row) Kathy Fitzgerald, Marilyn Gormley, Carol Stine, Norlene Guard, Dorothy Pease, Karen Guiles, Joan Gepfert.

Freshmen: (left to right, first row) Lora Bucheister, Carol Fish, Frankie Sue Davis, Janice Crowder, Cheryl Thayer, Karen Harrington, Susie Pestal, Patty Goodwin, Shirley Rickards, Barbara Rodriguez, (second row) Theresa Cano, Mary Wagen, Lynne Adams, Julie Farr, Lynne Cruickshank, Dixie Miller, Judy Evans, Kathy Waddle, Glenora Peek, Judith Dobashi, Barbara Garcia

Kathy Fitzgerald
Manager

Dear Dick

I wish you the best of luck now on the future and especially next year as S.B.T. Be good, and have fun this summer.

all My Love

Peggy Back

P.S.
Stay as sweet as you are!!

ZEUS SPACE SUPPLY CO

"Serving satisfied customers on
MOON - MARS - EARTH - SATURN
Since 1962"

Richard

I surely wish that you were still in my P.E. and Speech class, for you have a very rewarding & stimulating personality. Good luck next year in F.V.H. 5's Finest year. In confident that your administration will be the best ever! Keep it up Dick!

Ross

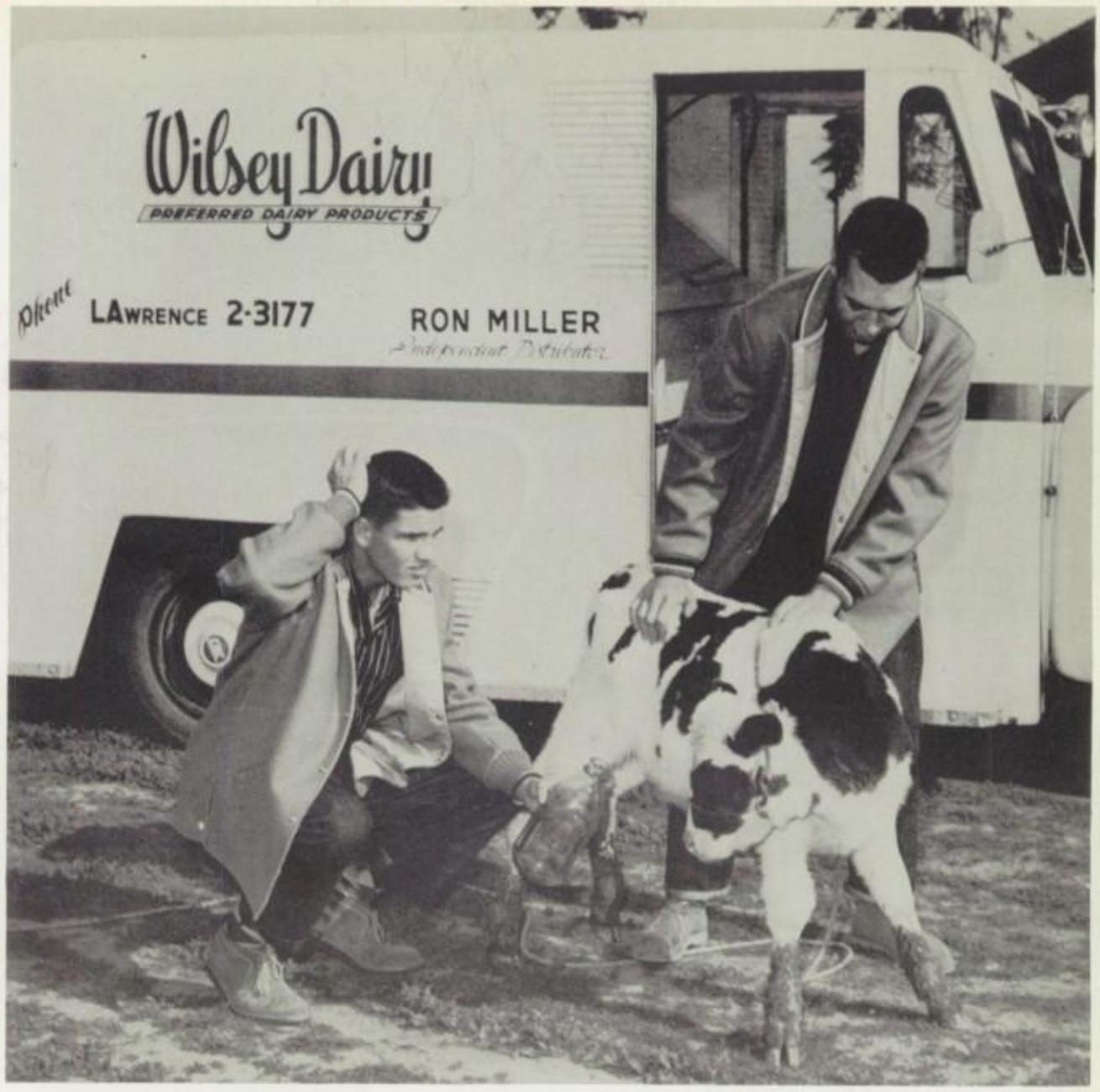

Our senior boys, Brian Sturman and Roger Stull can't tell a cow from a calf. Fine examples!!

WILSEY DAIRY

7072 Grand
Buena Park Lawrence 2-3177

Cookie Blair is admiring her "he-man"?? truck driver, Pete Wadsworth.

MERRIFIELD TRUCKING COMPANY

Anaheim Keystone 5-2121

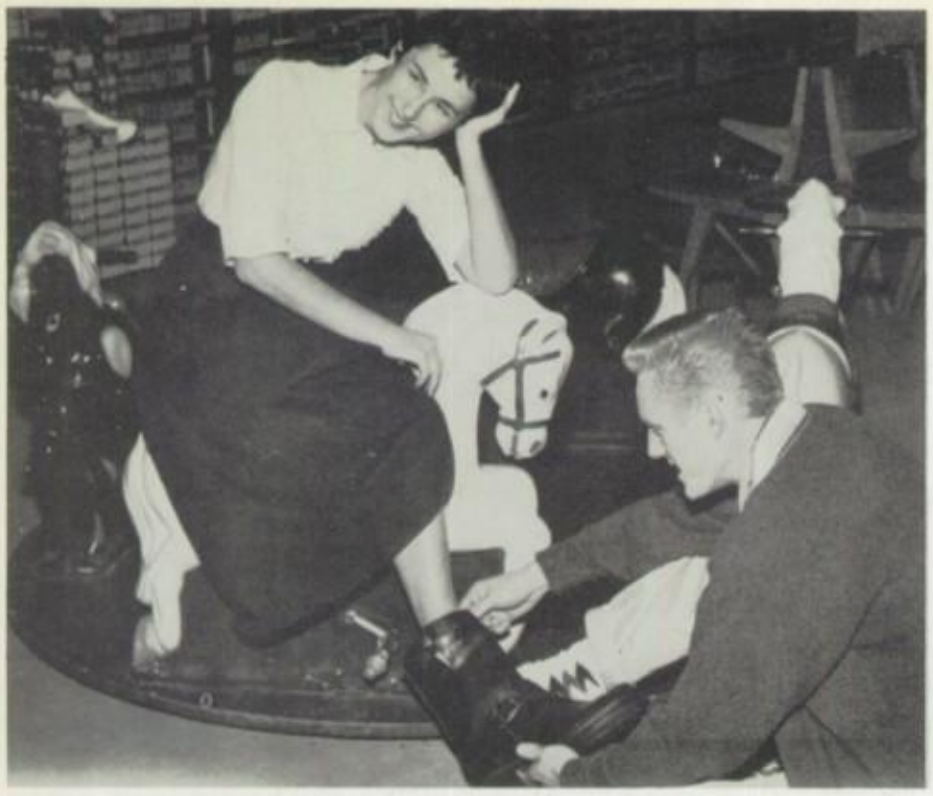

Ann Wildermuth, having fun on Earthman's merry-go-round while Dick Homiczewski struggles to put the "dainty" shoe on her foot.

EARTHMAN'S BOOTERY

108 North Spadra

Fullerton **LAmbert 5-1802**

GENE BURTON'S

Anaheim **KEystone 5-2766**

One of the many cute Lanz outfits at Gene Burton's, modeled by Janice Penn.

Carrying the "Packed in Fullerton" label throughout America - HUNT FOODS AND INDUSTRIES, Inc.

Dear Dick,
It sure has
been real nice knowing
you and being in Speech class
I hope next year's Youth for Christ will
be as successful next year as it was
this year. I wish you the best of luck
next year as Student Body President.
May God bless you richly.
Your friend
in Christ
Nancy Grey

Nancy Glennie and Doug Hankins have fun dancing to the music of some fine albums from The Turntable.

THE TURNTABLE
729 North Spadra
Fullerton LAmbert 5-0811

CHUCK BAKER'S HOBBY HOUSE
119 East Commonwealth
Fullerton LAmbert 5-4579

We now know what Tony Parina and Al Owens do in their spare time.

HAWAIIAN PUNCH

Pineapple, guava, papaya and passion-fruit. Blend their juices, add Hawaii and you have Hawaiian Punch. Or, buy it ready-made at your grocers! When you're thirsty for a taste treat —for a beverage to enchant you—try this rosy-red fruit drink of the islands -Hawaiian Punch.

PACIFIC HAWAIIAN PRODUCTS COMPANY

Fullerton Lambert 5-4735

Dear Mr. Pres.,

Well we've almost struggled through three long hard years of Latin. Here's hoping we both get out with a decent grade!

Speaking of Latin — its really been great working with you this year in the club. Without your time, ability, and trouble Latin Club would be "no more!" - Remember the Latin Banquet and all the fun we had?

— Now, comes our senior year. I'd like to know the year of '58-'59 will be the greatest Fullerton has seen. — We can't miss with your leading the student body.

May God bless you and guide you next year.

Luv,
Missy McCarthy

McCOY AND MILLS

700 West Commonwealth

Fullerton Lambert 6-5501

Becky Chambers taking her morning "siesta" on the soft seats of a new '58 Ford. Wake up, Becky, it's 8:15!!

Dear Dick,
The year is over and next year will be even better ~~this~~. Dick you are a swell guy and I know you will make a fabulous (SP) year. May god watch over you in your coming years.
Love
Phyllis

Karen Ferguson, I'd like you to meet Donny Bell !·! . . . . Strangers ? ? ? ?

HARRIS DRUG STORE

201 North Spadra
Fullerton LAmbert 5-3576

Anne McDuell and Judi Courson are selecting their favorite perfume for that "special occasion."

RIUTCEL FURNITURE

223 West Commonwealth
Fullerton LAmbert 5-2353

Richard -
Hasn't this year been fun? We are almost big Seniors! Just think it sure has been fun in English - no listening - just talking. What do you think Miller will say about it ... Report cards will tell. I'm very glad I had the privilege of sitting next the se-ey years Pres. I'm glad you got it. Lots of Luck & Success in what ever you do.
A friend always,
Diane T.

Richard,
Good luck next year and Best of Wishes. You'll be a real president next year. You're a real swell fella.
a friend always,
Gary Tiebogy

Diane Ross and Lynda Hall are shown in the antique setting of Knott's Berry Farm.

Knott's Berry Farm

Grand Avenue
Buena Park

- Evinrude — Sales and Service
- Boats and Cruisers
- Marine Hardware — Boat Trailers

Gilbert's Boats

1102 South Spadra
Fullerton Lambert 5-8472

Dear Dick,
I am looking won-
forward to the
derful year I know F.U.H.S.
will have next year under
your capable leadership. You'll
never know how much your life
has meant to me. You are a living
example of the finest Christian boy
I know. I can think of no one that
I admire or respect any more than
you. I hope we will always be friends.
Remember this, Dick. You are my
idol so don't let me down.
Your buddy forever,
Bob Burchit

PATIO STYLE SHOP

239 West Wilshire
Fullerton **LAmbert 5-3404**

Judi Lake and Julie Johnson, are enjoying modeling two of the spring outfits found at the Patio Style Shop.

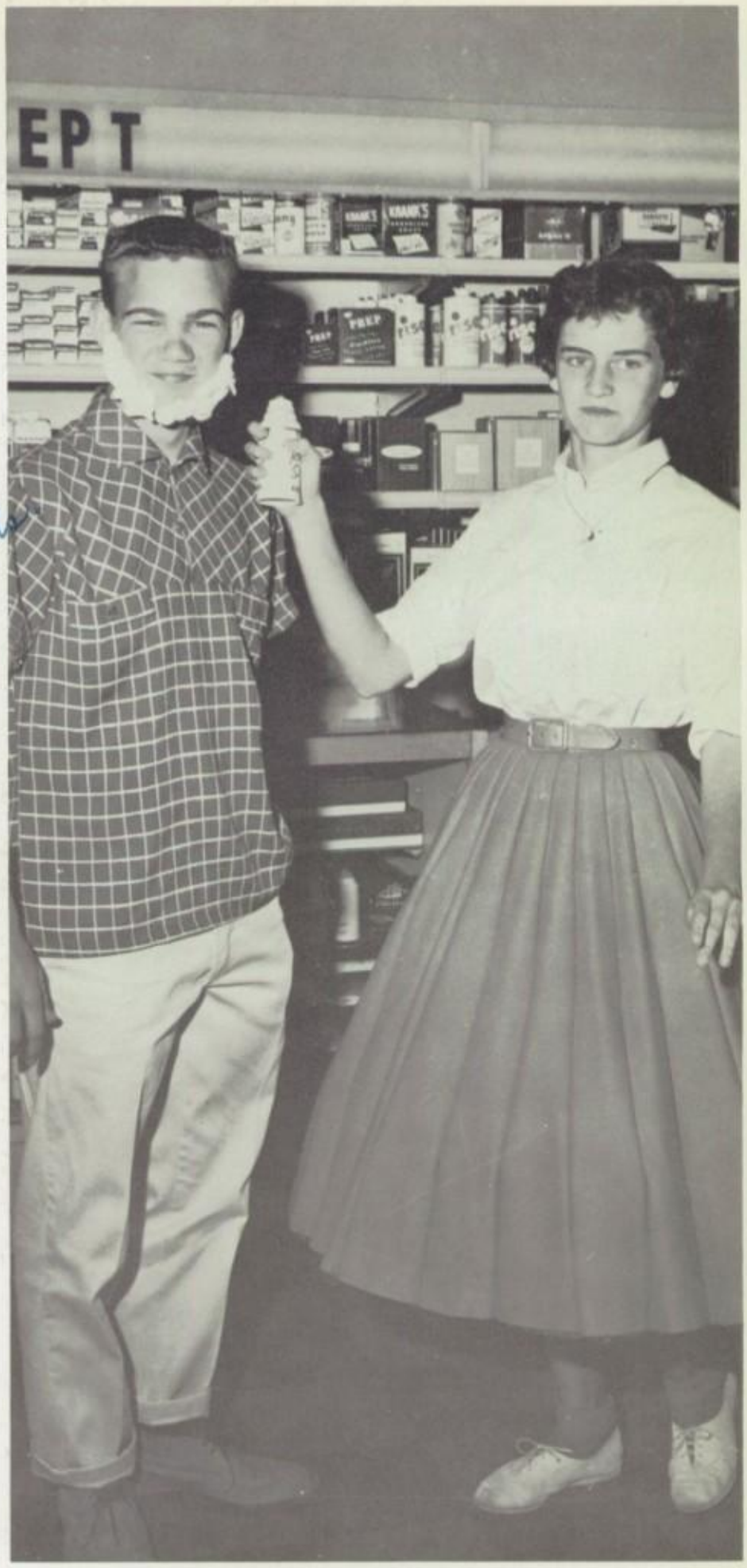

Raymond Duncan is getting his shaving lesson from Sugar Jewett at Wilkinson Drug Store.

WILKINSON DRUG STORE

100 North Spadra
Fullerton **LAmbert 5-3501**

Dear Dick,
It's been nice knowing you this yr.
I know that the school will be in good
hands with you as S. B. Pres. We can
be sure that you will do a good job to
the best of your ability, because of the
leadership qualities you have shown in
our speech class. I want to wish you
the best of luck on your new duty???
Always,
Cynthia Childs

Nancy Warburton and Leanne Brothers, Buffums' Young Careerists, made Buffums' the first stop on their vacation agenda, where they found a sparkling array of gay playclothes and fashions.

Make Buffums' your summer clothing headquarters too, whether your plans call for fun and frolic or busy days.

Buffums'

Long Beach • Santa Ana

Dick
To a real fine
person. Jim so
glad you will be the
most important student
at FUHS next year. Congratulations
I have no doubt that you will
do the job the best you can. I really
have enjoyed knowing you this year
and I hope we can continue to be friends
in the years to come. You did a wonderful
job with Latin Club this year. I hope Jim
classes with you but if not, I'll see you at
Latin club. Will we finally made it
through Miller's class. Hurrah! The best of
luck to you next year Dick (as if you'll need it
Have fun this summer
Your friend always
Leanne

P.S. I really don't
think Dave stuffed
the ballot box.
me

Mooney-Andrews

Fine Men's Wear
305 N. Spadra - California Hotel
Lambert 6-5085

Richie Watts is getting prepared for Fullerton's "heat wave" and is choosing his swimwear.

Minnette's

1501 North Maine
Santa Ana, California

Judi Forrest is modeling one of the many beautiful bridal dresses found at Minnette's.

Dear Dick (opps. I mean Pres.)
I sure am proud of you Dick. Now I can say I knew the Pres. of FUHS! Boy, think of all the fans you will have now.
Really, though, I know you will do a great job.
Best of luck to you Dick and may the Lord bless you in everything you do.
Always,
Darlene

Dear Dick - I'll write something to say in Latin-Week - I can't think of anything to say now - Well I'm seeing at the dance etc. really been a ball this year - in spite of Latin of course -! I'm surprised anyone survived that class. I sure hope I see you next year - you may even speak [illegible] I know working at the - Have a perfect blast this summer! teachers & all - It will be a change - In spite of the Alpha Beta I mean - year! Loads of luck & lots of love, Dick Joyce will be jealous (I know) [illegible]

Esther's Apparel Shoppe

203 North Spadra
Fullerton Lambert 5-5656

At Esther's you will be able to find many darling summer outfits, such as Julie Geaney and Bobbie Bennett are modeling.

Best of wishes
in your Senior
year. I think you
will make a great
Student body President
Sharon E.
Rogers.

Hi Prexy!
And believe me, I
think you'll make a
very good one too, Dick.
You're a real swell guy &
deserve the best of everything
in the future! Have loads
of fun this summer! O.K.? O.K.!
Love Ya Lots,
Lannette Hunt
'60

Cone Chevrolet

320 South Spadra
Fullerton Lambert 5-2311

Pat Kelly and Chip Wickett are starting out to "see the U.S.A., in their Chevrolet."

Victor G. Loly, Jeweler

138 West Center
Anaheim Keystone 5-3620

Looking for diamonds boys?
Loly's have a fine selection.

Richard — (Mr. President)
Lots of luck to a real swell guy. How about
this policy of free love on campus? Sure
have enjoyed having in in P.E. (great catcher)
and U.S. History. Have lots of fun this summer,
you deserve it. Hope to have you in some of my
classes next year. Think you can find time to
talk to us peasants next year?
Your friend always
Lee Martineau

Dick,

Well, we didn't learn much in History but it was fun anyway! Hope we have some classes together next year.

Have fun this summer at the Beach. (And at the Alpha Beta!)

Lots of luck next year with your new office. I know you'll do a good job. (??)

"The girl from the richest part of town"

Barbara Pharris

Board? I should say not! Judy Harrington and Bobby Watt are never bored! If it's BOARDS you want, go to

WARD & HARRINGTON
LUMBER CO.
210 E. Santa Fe LA 5-3518

PILLOWRY GIFT
306 N. Spadra
Lambert 5-4363 Fullerton

Teresa Edgar and Marjean Peak are choosing their china for their "hope" chest.

Dick,
Its been real nice having lost you for later dance Pres. and you've done a wonderful job. The Student Body made a real good choice in you for S.B. Pres. & I am very happy you got it. Good luck, though you won't need it I'm sure.
Your old friend
Norman Hawkins
"Ways & Means"
Class of "58"

Best of wishes

Carl Gregory and Karen Booth are viewing the exterior, while John Maschino is enjoying the "feel of the wheel" of the '58 Dodge.

GEORGE KLIMPEL

201 S. Spadra
Lambert 6-6614 Fullerton

Richard,
Best of Luck
as President,
you'll make
a great one.
Babs
Gulyas

Dick.
Its been real swell
knowing you this year.
Loads of luck as our
President next year
See ya around.
Sharon
Pharrs

TIBBETTS

715 N. Spadra
Lambert 5-4393 Fullerton

Christie Peairs is getting the "spring feeling" from the darling outfit she's modeling for Tibbetts.

SIXTY-FIVE AND MUCH ALIVE
A hand in solemn gesture
For sound foundations laid,
A pride — an admiration
For progress that you've made,
A common bond of interest
With those in red and white,
Sincere congratulations
To molders of their might.
—Our toast as we salute you
F.U.H.S. — in truth—
To all these years of building
A monument to youth

Extruded Products
1222 East Ash, Fullerton
Lambert 6-2211 Madison 5-1509

—Rubber and Plastic Extrusions—

Rich
Well another year
has gone and you only
have one more to go your
big one especially as Students
Body President. Be good this summer
and don't go up to Hume Lake very
offten. See you this summer and next
year. Lots of luck in the
future years.
your pal
Gary Macquist

Dear Dick, This has
been a swell year
but next year will be
even better with you
as S. B. Pres.
Good luck always,
Dorothy Pease

Dear Richard
I really think you'll [illegible]
will be so happy that [illegible]
I'm sure you'll [illegible]
around next year. [illegible]
Lots of luck,
Donna

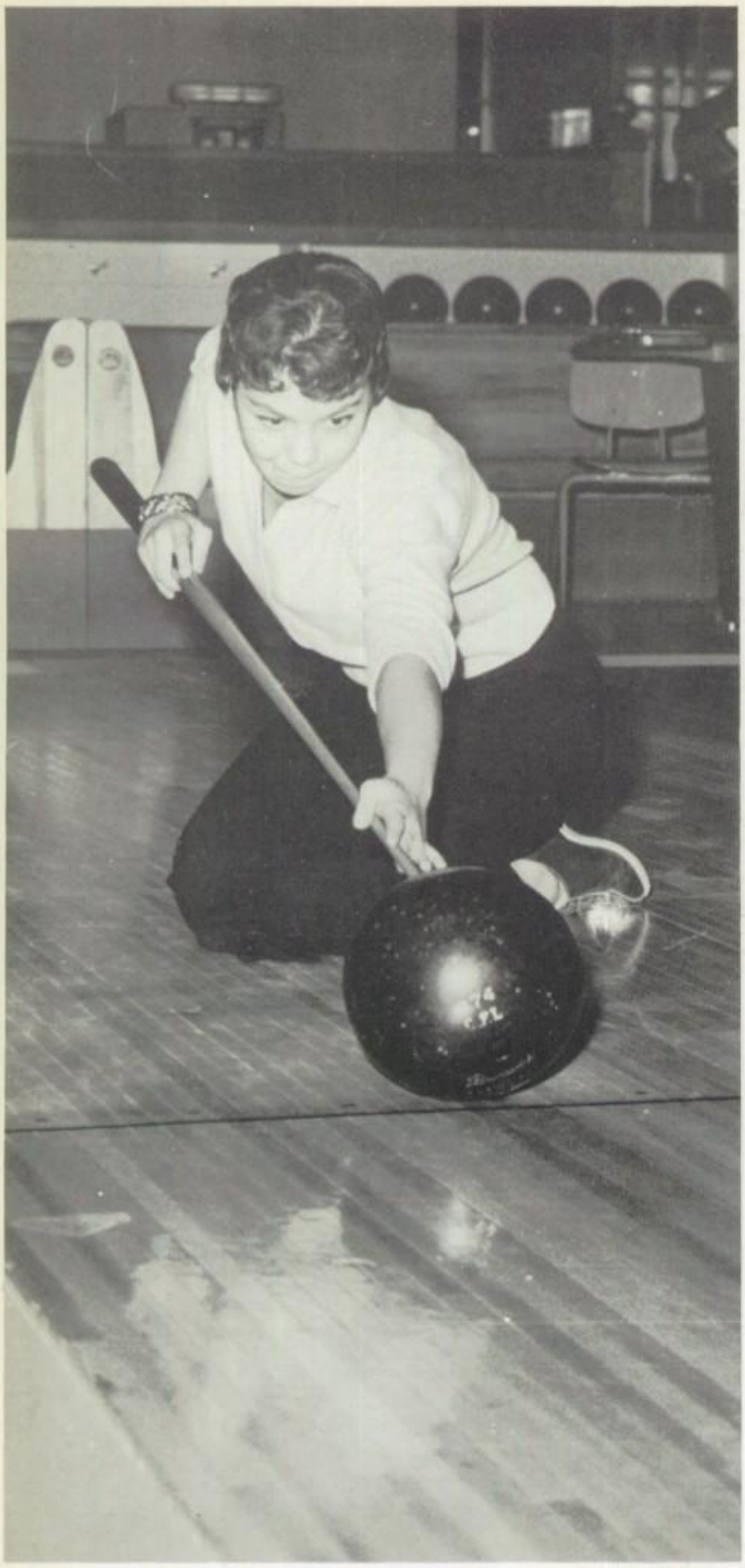

Too much!!!
Charlotte Byerrum has the wrong idea about bowling.

Hours of fun for young and old, Fullerton Lanes are open 24 hours a day.

Fullerton Lanes
1501 South Harvard
Lambert 6-7725

Dick —

This the third year we haven't had any classes together but I hope that this menor detail doesn't break our friendship.

Next year will great- you Student Body President and me a mere student Keepthose grades up and - Best of Luck to a Great Guy

Dan
Contreras

La Chiquita
115½ East Maple
Fullerton

Linda Cooke and Ronnie Davies say that the food "es muy bueno" at La Chiquita.

To Ricardo: (I didn't take Latin)

Well this year has come to a wild and pitiful end, Next year should be an A-1 blast if you have anything left to do after you-know-who finishes up. Mr. Moore's office may look pretty good. You can take over the typewriter, push out the north wall and put in a band stand, sell tickets at 10 green stamps apiece to the Executive Board only, hold a noon hour dance with the Pep Band (composed of Hinde, Kell, Hines, Strange and Hockney(?)) supplying the music. By the time the Business Office catches on, you'll have filled 12 books of green stamps and you can by a one-way passage on a small cattle boat to Northern New Zealand. But we trust (?) you, the Executive Board won't be the same when Richard takes over. Well, be good this summer or have fun. (wasn't that last line terribly original?) "Remember me - - - I'm the one who loves you (god, what a cad!)

your friend,

Dick Odle

Congratulations to the class of 1958 from Jim Paino, your photographer.

OraCam Photos, Orange, California.

Dear Dick,

Well, well another year has passed and you are next years student body president. That's wonderful I know the Lord will guide you in all the decisions you have to make. I really feel privileged to get to walk with you at Bac-calorial next year you are a real swell, person to know — I'm glad I can say I know you.

As always,

Barbara Bender

This building, the oldest on our campus, was built in 1911 on a site where Amerige Park is located today. It was constructed as a polytechnic building, but was only used for a short time for its original purpose. In 1912 it was moved to its present site. Currently, the office for Sunny Hills High School and driver education classes are housed in our "relic."

Acknowledgments

We should like to thank the following people for their kind help and guidance in producing our yearbook:

Yearbooks Incorporated of California—our publisher.....Monrovia, California

Jim Paino and Bob Bowen, OraCam Studios—our photographers
Orange, California

S. K. Smith Company—our cover manufacturer.....Los Angeles, California

Yvonne Wagner, Gay 90's Gals—our old costumes.....Yorba Linda, California

The members of the school staff—for their cooperation

Mr. Davies, our advisor—for his invaluable guidance

Your 1958 Pleiades staff. Not pictured: Don Audet, Kay Bonsey, Lynda Hall.

UGH!

(Indian for "good bye")

If we look bedraggled —
And burdened with care —
We've bargained and haggled —
No wonder we stare!

With unseeing gaze
We look into space,
We're still in a daze —
It's been quite a chase!

We've dug through the past
Of Fullerton High,
We're finished at last
It's time for good-bye!

So if you are able
To come back next year
Remember us fondly
— 'CAUSE WE WON'T BE HERE!

BUT I WILL, Valerie!!

Autographs

Richardus (Saggetarius); Es optimus amicius anyone potest habere. Scio eris optimus consal- magna cum laude in factum. Optimus fortunae per omne annuae sui vitae. Posterus annus videbo spero. Vale ad illum temporem.

Caesar Agustus Claudius Gaius Julius
(Alias Dennis Kinnett)

Dick,
I sure am sorry that you left our math class. You really add a lot to a class, (your wise remarks and all) To bad C.B. couldn't have talked you into staying. Well, good luck as Student Body President next year.
Your buddy always,
Roy Tower

Dick
Who would ever have thought that you would be Student body Pres. next year. Its going to be real fun finaly knowing someone in student government. I know you are going to be the best president this place has ever had. Dick I want to wish you the best of luck in this new responsibility. I know with Gods help you can do a wonderful job.
God Bless you always
Brydon Shirk

I'm yours 'til Niagara Falls,
Corry

Dick
Best of luck and continued success in H.S. and as Student Body President. I Hope to see you next year.
A Friend
Jerry Singer

Autographs

Dear Richard,

Let me begin by congratulating you for (1) a job well done as our illustrious Latin club president; remember: the Latin club banquet !! parties !! L. V. L. !!! period VI !!! Ranting and roaring !!, and (2) your election as student body president for the year 1958-59. We all expect you to do a fine job.

Executive Board should be wonderful both this summer and next year. Let's make next year the most productive yet.

'Twas fun being in English III every morning second period with you. I would ask you to remember Dan Haymond, but actually we would be safer if we forgot the dear (?) boy!

Best of luck to you always, Richard. We are depending on you. You willingness to WORK, your fine personality, your F. V. H. S. spirit, etc., will, I know, lead you to great success. With the help of the Power that is, make a wonderful life out of yours. You are off to a great start.

Come to see me next year. First semester I'll be in the annual room and second semester I shall occupy space and take in the atmosphere in one room or another in the nearest and least expensive State mental institution.

Always a friend,
Valerie Wickel

To Dick
You're a really swell guy & you're a swell student & you have the school spirit. I hope to see you this summer. Good luck as Lady Pres. Best of luck to a real cool guy & a friend always.

P.S. Don't change Pat Gunnell (?) next year at school as if you would!

Dear Richard,
It's really been wonderful knowing you these past years.
You'll make a real fabulous Pres. next year. You've got what it takes.
Have a wonderful summer.
Hope to see you around before September. Keep in touch next year.
A Friend Always,
Elsa.
"Class of '59."

Good Luck to you always. Have fun this summer and see you next fall.
Donna
Clary

Another Y. B. H. creation . . . . PUBLISHERS OF "YEAR BOOKS FOR THE DISCRIMINATING"
The Yearbook House
Monrovia California

Richard — Good luck and best wishes as the '58-'59 student body president. I know that you'll be real great. Linda Roddan

Rick — Ol' Bush has been testing you pretty rough this year. Good luck for next year. You'll need it. Ken Thompson

Dick It's a good thing some one around here ... Best of luck on your year of Pres. Dave

Dick, Congrats on winning the election for Student Body Pres. You'll make a good one. Maybe you should turn actor, remember Jupiter?

Best of Luck Always, but the way things are going now you don't need it — Biff Lacky

THIS IS Mine - Richard Jennings

Dick,
I hope you have
a lot of fun this summer
I wish you all the
luck for your office
next year at school.
See you then.
Jon Darnell

Too the Best
Pres, yet.
I'm sure it will
be a good year
next year as long as you
do everything I want you
too, friend
Bradley
Phillips

To a Real Swell
Guy, I hope to
see you a lot
more. Lots of Luck.
Sandy
Puck

Good Luck to
a real swell kid
that [illegible]
the [illegible]
[illegible]

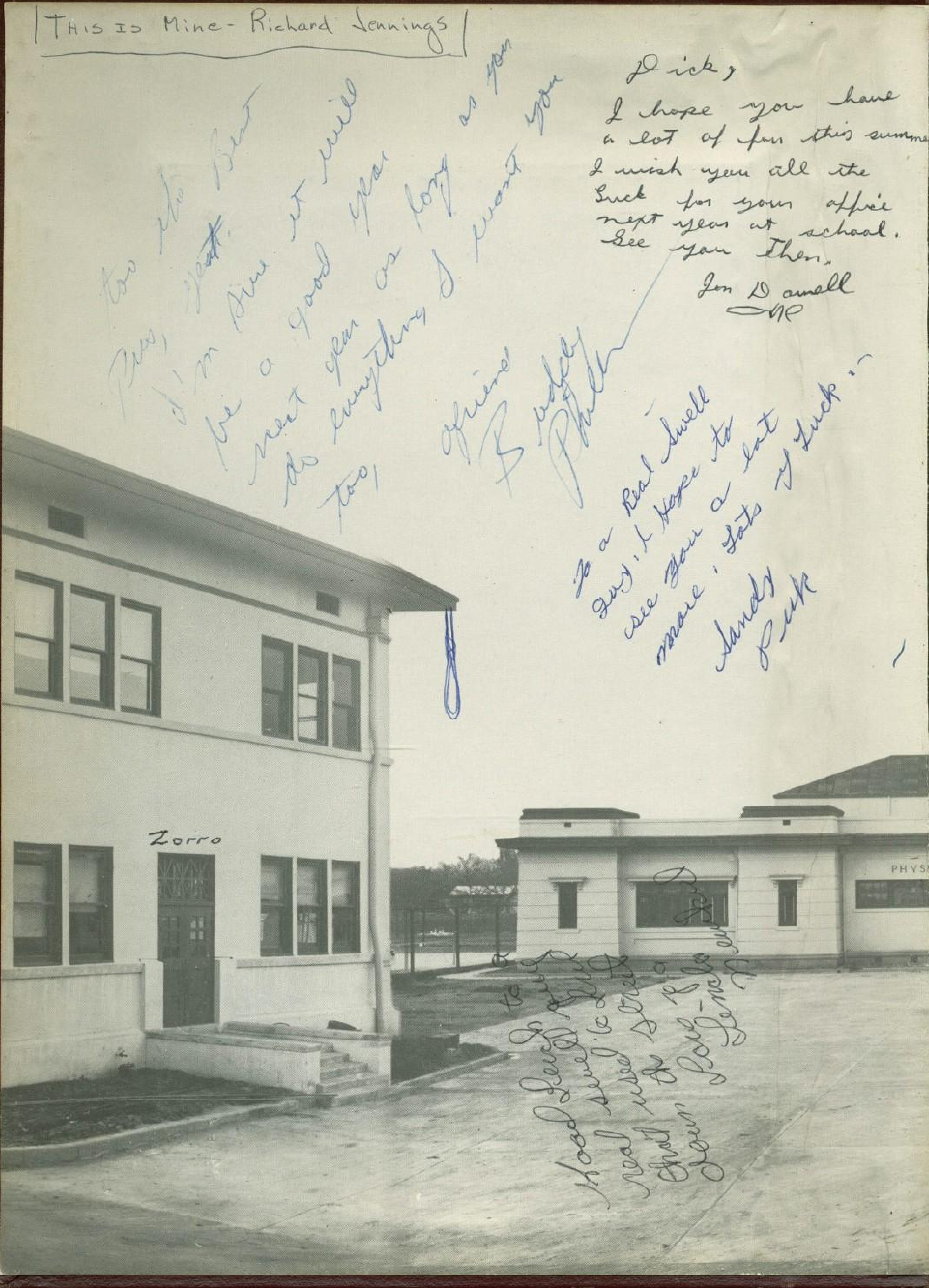

PLEIADES

1958